Ration Coupons Wednesday
Sugar.....S52 to S61 and canning sugar coupons.....Y1 to Y13

Victoria Daily Times

Weather Forecast
Victoria and Vicinity—Wednesday: Clear, northerly winds at 15 m.p.h. Little change in temperature.
Monday's Temperatures: Min. 52; Max. 62.
Sunshine: 12 minutes.
Today's noon temperature: 51.

VOL. 111 NO. 65 * VICTORIA, B.C., TUESDAY, SEPTEMBER 16, 1947—18 PAGES PRICE FIVE CENTS

May Be Future Home Of Elizabeth And Philip

Bagshot Park, Surrey, pictured above, has been suggested as a home for Princess Elizabeth and Lieut. Philip Mountbatten after the royal couple's wedding in November. Their first choice, Sunninghill Mansion, burned recently. Bagshot Park was once the home of the Duke of Connaught.

75 Per Cent Of Canada's Meat Cut Off By Strike

Manitoba Rules Union Violates Provincial Act

By Canadian Press

A worsening meat situation confronted Canadians today with 75 per cent of their normal supply cut off by a strike that one provincial government Tuesday night called "illegal."

Effects of the strike of approximately 12,000 United Packinghouse Workers of America (C.I.O), which has halted operations at 21 packing plants in 16 cities are not expected to be apparent in most centres before Wednesday. By the week-end, it is predicted, the real pinch will come.

Tuesday night Labor Minister C. Rhodes Smith of Manitoba told the 2,600 of these workers in his province that their strike was contrary to the Manitoba Wartime Labor Regulations Act and thus illegal. The act forbids walkouts until 14 days have elapsed after both parties to a labor dispute have tried to settle their differences in conciliation hearings.

On strike are the employees of the "Big Three" of Canada's meat packers—Swift Canadian Company, Canada Packers Ltd. and Burns and Company. About 2,000 workers at small independent companies remained at work.

LETTER TO MINISTER

Another provincial angle crept into the workers' demands for wage increases when it was learned that a letter urging Ontario Labor Minister Charles Daley not to intervene in negotiations being carried on in Toronto has been sent out to employees at the Swift Canadian plant there.

Dated Sept. 10, it was sent from manager A. E. Miller's office and also requested Mr. Daley not to waive any provincial jurisdiction in the dispute.

Mr. Miller said some progress had been made in negotiations with the union since the strike started two weeks ago and expressed the belief these negotiations would break down if a third party were introduced.

Union officials on a country-wide basis sought a basic wage of 92 cents an hour, which would entail an average increase of 17 cents. Swift has offered 3 cents, Canada Packers and Burns 5 cents.

TO TAKE VOTE

At Vancouver, a union spokesman said a secret ballot would be conducted among more than 600 union strikers there to decide whether they would accept a federal government proposal to resume work while conciliation was taking place.

British Columbia is one of the three provinces which have agreed to waive jurisdiction and permit intervention and conciliation by the federal government. The others are Saskatchewan and Manitoba, with the latter accepting provided certain conditions "which we deem necessary for success are approved."

A note of alarm over "the serious position of the livestock producers and the consumers of livestock products" was sounded Monday at Calgary as urgent messages asking for settlement of the strike went out to Premier E. C. Manning of Alberta and the Canadian Congress of Labor from the Alberta Federation of Agriculture.

Alarm Sirens In Holy Land As Blasts Heard

JERUSALEM (AP)—Alarm sirens blared today for the third time since the beginning of the Jewish New Year festival of Rosh Hashonah.

Unofficial sources said the alerts resulted from a new series of explosions in a "war of nerves" being carried on by the Jewish underground.

The informants said a new explosion was heard near the Jewish Agency and a second at the northwestern outskirts of Jerusalem. Eight explosions blasted the peace of the holiday in the city during the night. Police were unable to trace the source of the disturbances.

Meanwhile, the Arab Higher Executive canceled a scheduled one-hour strike of Palestine Arabs in sympathy with the Egyptian case against Britain in the United Nations. The executive said that, instead, a general strike would be called in all Arab countries to coincide with the presentation of the Palestine Arab case to the U.N. against partitioning of the Holy Land.

Sinnott Appointed Deputy Magistrate

PATRICK J. SINNOTT

The provincial government today appointed Patrick J. Sinnott, Victoria barrister, as deputy police magistrate for Victoria.

Mr. Sinnott will serve during the absence of Magistrate H. C. Hall.

Appointment of a deputy police magistrate had been requested by the City Council. Mr. Sinnott will be paid for the time he serves on the bench.

600 Tons Of War Chemicals Sunk Off Island Coast

The R.C.N. tug Heatherton sailed from Esquimalt at 8 Monday night with a barge carrying approximately one-third of the 600 tons of mustard gas and other chemical warfare ammunition which is being disposed of here by the Canadian Army in the first chemical warfare ammunition disposal project since that off the coast of Nova Scotia in February, 1946.

A special train, complete with military guard, was provided to transport the supplies from a location in central Canada to Esquimalt, which is serving as a base for the dumping operations.

The material, loaded aboard a 300-ton dump scow, is being towed 87 miles to sea off Clayoquot Sound for dumping.

As the ammunition is all loaded in shells and other types of metal containers, it will sink easily in deep water, with no danger of becoming a hazard to fishermen's nets. In time, the containers will rust through, releasing the lethal liquids gradually and harmlessly.

Throughout the operation, general administration and handling is the army's responsibility, while the navy is taking care of navigation and other marine aspects.

Two other trips will be made by Heatherton with the remainder of the war chemicals. She will sail again at 8 Thursday evening and for the last time at 8 Monday evening.

No Price Increases Yet On Commodities In Victoria

Despite the removal of price controls on a wide variety of commodities, prices remained unchanged in Victoria today, but predictions were there would be an increase in the price of bread and certain lines of lumber.

Lumber dealers described a report from Vancouver that the price of top grade lumber would reach $14 a thousand feet before the end of September as greatly exaggerated. The general opinion was that there would be price increases on only certain lines of lumber but for the moment prices would remain the same.

An executive of a lumber company said there would be no increase in lumber prices pending a revision of the price list and any changes, if any, would take place towards the end of the week or next week.

"I don't think there will be any great change in the price of low grade lumber," he said. "There might be an increase for larger lengths, but on the whole prices will remain the same."

BAKERS DISCUSS PRICES

Meanwhile, it became a certainty that the price of bread would rise in the near future as members of the Master Bakers' Association in Victoria began to discuss the possibility of raising bread by two or three cents.

A decision in this respect is expected any day, and predictions were at noon today that the price of bread will go up before the week is over.

One baker denied a Vancouver report that the major percentage of the bread output would be "curtailed within a week" if the meat packers' strike continued in eastern Canada. The packing houses, it was claimed, were the source of all essential shortening used in the baking of bread.

Price of domestic nails remained unchanged but those imported from across the line rose from 12 cents to between 14 and 25 cents a pound.

Some business men were doubtful about an increase in the price of nails—as steel prices still remained unchanged. Predictions were, however, that steel may go up within a few months.

HITS BLACK MARKET

While many business executives expressed satisfaction that the easing of controls would greatly improve supply and knock the bottom out of the black market, many were hesitant about predicting where prices would end.

They pointed out that the prices would depend on the individual manufacturers, wholesalers and retailers.

Some dealers were of the opinion that there would be an increase in price on women's shoes and clothing. Others, however, forecast that the price would remain the same.

Moslem Governor Demands India Aid New Delhi Refugees

KARACHI (Reuter) — Criticizing treatment of Moslem refugees in New Delhi, Mohammed Ali Jinnah, Governor-General of the Moslem Dominion of Pakistan, today called on the Dominion of India to deal with lawbreakers "with an iron hand."

He alleged thousands of Moslems in Delhi were worse off than prisoners and said he hoped the authorities would take immediate steps to ensure their safety and welfare.

"They are without shelter, food or clothes and go in fear of their lives," he said.

Jinnah has been discussing their position with Gen. Lord Ismay, chief of liaison between himself and the Governor-General of India, Viscount Mountbatten.

Five persons were killed and 20 wounded as a result of a bomb explosion in Simla, it was officially announced in New Delhi today.

During the last 24 hours troops opened fire on a mob attacking Chandi, a village about 25 miles northwest of Delhi, killing 10 and wounding 50.

Casualties in Peshawar since trouble began there about a week ago were estimated at fewer than 250.

An official statement there said there had been no appreciable increase in disturbances in the Punjab, where hundreds of thousands of Moslem and Indian refugees have been on the move for the last few weeks.

U.S. Troops Fire Shots At Trieste To Warn Slavs

TRIESTE (AP)—Allied Military Government headquarters said today U.S. troops manning an outpost on the provisional frontier between Yugoslavia and the new free territory of Trieste brought up a tank and fired a warning burst of machine-gun fire to discourage a Yugoslav attempt to cross the line this morning.

"It was touch and go at that outpost for a while," commented a high A.M.G. officer. He credited the "highly disciplined" U.S. troops with having conducted themselves in such a manner as to permit the incident to end without serious consequences.

Both the U.S. and Yugoslav officers at the post said they would consult with higher authorities. The Yugoslavs dropped back a few feet from the line.

STARTED TOO SOON

Yugoslavs had "jumped the gun" soon after midnight on the British-U.S.-Yugoslav timetable for her to occupy treaty-gained lands. The treaty went into effect at 2 a.m.

Rioting between Italians and Slavs heralded the birth of the free territory of Trieste, embracing this Adriatic port and its environs.

Italy is losing some 3,000 square miles of territory, which she had held since a few years after the First World War, by terms of the treaty with the victory of the Second World War ratified formally in Paris Monday. Some 470 square miles go to the free territory under the United Nations, the rest to Yugoslavia.

(The peace treaties for four other Axis satellites—Romania, Bulgaria, Finland and Hungary—were activated Monday by deposit of ratification instruments in the Kremlin, in Moscow.)

A day of Slav-Italian rioting in Trieste had resulted in the death of one man—second fatality in three days—and the wounding of 64 other persons, 11 of them Venezia Giulia policemen. Twenty-four Italian partisans were arrested.

Aged Sisters Found Near Starvation

PITTSBURGH (AP) — Two aged and enfeebled sisters, forcibly removed by police from their junk-littered apartment were reported today to be in serious condition from malnutrition.

For 10 days the once-prosperous seamstresses, Francis Bittner, 89, and Molly Bittner, 91, had proudly shunned offers of kindly neighbors to feed and aid them.

Police who broke into the apartment Monday night, found one entirely helpless, the other barely able to move. Neither weighed more than 65 pounds.

The sisters had lived in seclusion since the death of a third sister, Rose, three years ago. During that period their apartment gradually filled with an accumulation of newspapers, cans, junk and odds and ends reminiscent of the Langley Collyer case in New York.

"They were too proud to ask for help," said the sisters' lawyer. "I think their only income was their old age pensions."

U.N. Assembly Warned Split By Russia, West, Must Heal

NEW YORK (CP)—The opening meeting of the United Nations' General Assembly was convened today amid solemn warnings that the growing split between Russia and the western powers must be stopped at all costs.

The 1947 session, facing an agenda crowded with critical problems, began at 11.09 a.m., E.D.T., under chairmanship of Oswaldo Aranha of Brazil, holdover president of the special Palestine session held last spring.

The Assembly faced what seemed an inevitable showdown over Russian obstructionism which has dominated the organization's deliberations ever since they began two years ago.

55 COUNTRIES REPRESENTED

Delegates from the 55 member countries went out to the converted World Fair building full of fears and apprehensions, but determined to be optimistic that the peace-keeping agency could be made to work.

Canada's delegation leader, Louis St. Laurent, Secretary of State for External Affairs, admitted he was worried but determined in his belief that success could be attained.

"There are important divisions of opinion that might make our hopes of success look pretty flimsy," he said in an interview. "But there is a world-wide demand for a strong and efficient organization for peace and we have to think that failure is impossible."

The opening ceremonies were overshadowed by Monday's bitter fight in the Security Council when Russia's Andrei Gromkyo invoked the double veto in an attempt to keep the fiery Balkan problem away from the General Assembly.

The General Assembly is not constitutionally permittted to intervene in subject under active consideration by the Security Council.

FIVE HOURS OF DEBATE

The Balkan-Greece question has been a subject of bitter controversy in the Security Council and the United States' move to have it dropped so that it might be handled by the Assembly where the veto does not apply was fought by Russia and Poland.

Through a complicated interpretation of procedure the Soviet obstruction was overcome after five hours of hectic debate and the question now may be discussed and recommendations made by the Assembly.

Today's business was planned to bring an immediate election of an Assembly president and last-minute indications were that Australia's Secretary of External Affairs, Dr. H. V. Evatt, would be the choice.

Latest Decontrol Measure Slices Big Chunk Off Consumer Bankroll

By Canadian Press

The Canadian consumer winced today as the surgeon's knife of high prices sliced larger chunks off his bankroll without anaesthetic following Sunday's removal of wartime controls on a long list of goods and commodities.

Straws in the wind were price increases announced Monday:

Flour—Up 90 per cent from $4.50 to $8.55 a barrel at Edmonton and to more than $8 at Toronto.

Bread—Up three cents a loaf at Quebec, with a general increase of five cents predicted within a week.

Lumber—Up $5 to $8 per 1,000 feet at Vancouver.

BREAD, PASTRY PRICES

A wide increase in all bakery products was foreseen when bakers' current stocks of flour are used up and they have to buy at the higher prices in about a week.

In Vancouver members of the Master Bakers' Association predicted a rise of three cents a loaf in bread by Wednesday.

Also in Vancouver dealers forecast an immediate 25 per cent increase in women's shoes, clothing between 5 and 10 per cent, cereals about six cents a carton and a two-cent increase in popular brands of canned foods.

One cheering note sounded from Hamilton when the International Harvester Company of Canada Ltd. announced there would be no increase in farm implement prices despite the removal of controls.

Organized labor stirred as A. R. Mosher, president of the Canadian Congress of Labor, said in an Ottawa statement that "in effect, workers are being invited to seek new wage increases in order to meet higher living costs."

And the people's representatives responded to the sharp pain the average citizen was feeling in his pocketbook.

Federal authorities, who announced the removal of the controls, kept a close watch on retail prices of goods affected, with F. A. McGregor, combines investigation commissioner, warning the baking industry again any "collusion" to fix prices.

COLDWELL'S OPINION

The decontrol order was called by M. J. Coldwell, C.C.F. leader, "a fatal step toward economic chaos and inevitable depression." The Toronto city council called on the federal government to restore control of prices and subsidies affecting the consumer prices of bread, milk and coal.

In Toronto Albert Deschamps, president of the Canadian Construction Association, said self-control was needed to prevent further increases in construction costs.

Urges Building Halt Until Costs Drop

HARRISON HOT SPRINGS (Special to the Times)—B.C. municipalities were cautioned by B. C. Bracewell, deputy minister of municipal affairs, at the banquet of the Union of B.C. Municipalities Monday evening, that regardless of the urgent need for public works, they should be delayed until costs of materials and labor go down.

He pointed out during the past two years costs on one waterworks project planned by a municipality had gone up 58 per cent.

Councillors Balk At Voting Extra Pay

HARRISON HOT SPRINGS (Special to the Times) — Delegates at the 44th session of the Union of B.C. Municipalities today shied away from asking for an amendment to the Municipal Act which would make it possible to pay extra grants to city council members doing special committee work.

Mayor Nora Arnold, only woman mayor, brought up the question because of heavy court of revision work. She insisted no man should lose a day's wages because of municipal duties.

Ald. Tom Brown, West Vancouver, proposed that elected representatives not settle their own indemnity, but that a specific scale be set up based on population, in steps of 2,500 in each city or district.

Rome Press Says Pact 'Infamous'

ROME (AP) — Spreading strikes that menaced her already shaky economy marked Italy's return to sovereignty today as the peace treaty with the winners of the Second World War took effect.

Rome newspapers declared the treaty "infamous" and a "dictate."

Adding their weight to a nine-day strike of more than 1,000,000 farm workers in the north, 850,000 metal workers began 48-hour walkout, protesting the high cost of living and demanding more pay. The farm workers seek an eight-hour day, increased pay and other concessions. Prices of some foods have doubled in the last six months.

In Rome a one-hour strike to protest high prices was called in offices of railroads and bus lines. In Palermo, Sicily, transport workers struck for higher pay.

United States diplomats here expressed belief that misery, rather than Communism, was the real force to be reckoned with in Italy and that the next seven months would test Italy's resistance to Communism.

"We think it is the primary Communist aim to take Italy by legal means," one of the diplomats said.

The diplomats regarded the farm strike in the predominantly Leftist north as an opening gun in the Communist campaign to harry to death the non-Communist, non-Socialist, Christian Democrat government of Premier Alcide de Gasperi.

4 New Polio Cases

VANCOUVER (CP)—Four new poliomyelitis cases admitted to hospital were reported today by the health department here. The Greater Vancouver total now stands at 146, with 238 for British Coluumbia. However 108 victims of the disease have been discharged as cured from hospitals here.

Columnists Divorced

CARSON CITY, Nev. (AP) — Cholly Knickerbocker, pseudonym for the syndicated columnist known otherwise as Igor Cassini, has been divorced by his columnist wife, Austine Cassini, society writer for a Washington newspaper, it was learned today.

Grave-Digger Dies On Job In Cemetery

While digging a grave Monday afternoon at Ross Bay Cemetery, Robert M. MacKay, 2405 Quadra Street, collapsed. He was found to be dead on arrival at Royal Jubilee Hospital.

Lay Plans For Debates At U.N. Assembly Sessions

Members of the U.S. mission to the United Nations are shown conferring in New York prior to the opening of the General Assembly today. Left to right are: Herschel V. Johnson, John Foster Dulles, Mrs. F. D. Roosevelt, Secretary of State George Marshall and Warren R. Austin.

They're New In Town!

Rogers-Majestic

COMBINATION

RADIO-PHONOGRAPH

Fully automatic record changer, handling 12 10-inch or 10 12-inch records. Rogers-Majestic radio receiver with standard and short-wave reception. Walnut cabinet with record and album shelf.

Excellent Value at

$199.95

Kent's

641 YATES

"Always Something New Since 1862"

HOT WATER

All Day Long

At Exceptionally LOW COST

2 SIZES IN STOCK

16 Imp. Gal. 105.00

24 Imp. Gal. 117.50

C. J. McDOWELL

VICTORIA'S PLUMBING AND HEATING CENTRE

1000 DOUGLAS E 4138

Order Your Winter

COAL, WOOD AND SAWDUST

Supply Today

Island and Alberta Coal

J. E. PAINTER & SONS

617 CORMORANT STREET

PHONE G 3541

OCCASIONAL CHAIRS

Fine selection. Choice of many styles, colors and coverings.

16.75 to 39.50

Champion's Ltd.

HOUSE FURNISHINGS

727 FORT E 2422

Advertise in the Times

Cameras Smashed At Funeral Of Slain Toronto Man

TORONTO (CP)—Police today sought two stranglers in the "lover's lane" killings of George Vigus and Iris Scott as one chapter of the bizarre murder case ended in violence at a graveside.

Relatives and friends of Vigus beat up two newspapermen Monday at his burial and smashed three cameras when they objected to pictures being taken. The disturbance occurred even as the committal service for Miss Scott went on at another grave less than 100 yards away.

And as the sombre proceedings took place in a drizzle of rain, police who had found a second piece of sash-cord in west-end High Park, located the keys to the car in which the bodies of the 21-year-old part-time artist and her 39-year-old friend were discovered stuffed early last Friday.

Still missing were two watches worn by the victims and Vigus' wallet. Finding of the second piece of cord led police to believe two persons were involved in the throttling of the couple and the fiendish cramming of the bodies in the locked luggage compartment of the car.

MUMBLED CURSES

Just as the last quiet words of committal were spoken Monday eight mourners at the Vigus graveside turned on reporters and camera men. They mumbled curses and shouted threats as they made for the newspapermen.

One threatened to throw a reporter in the grave—"a good place for rats"—another shouted: "You've caused all this trouble." The latter then ran at a photographer, tore the camera from his hands and bounced it over neighboring graves.

Police moved in to herd the mourners back to their cars. One man flicked with a handkerchief at mud on his coat. He had tackled his man as if in a rugby game.

They had disregarded pleading of a woman relative earlier at the funeral in a Yonge Street funeral home.

Half an hour before the service began, one of the men dashed through groups of bystanders threatening to "bust any damn camera that clicks, remember that."

The woman begged: "Please don't cause a disgraceful scene here."

Gerson Case Before Ottawa Grand Jury

OTTAWA (CP)—A charge of conspiracy against Harold Samuel Gerson, former Department of Munitions and Supply official, was one of three indictments handed to the Grand Jury of Carleton County when the Fall Assizes opened here Monday.

Gerson was convicted by a jury last September of conspiring to communicate confidential information to Russia. He was sentenced to five years in penitentiary. Recently the Ontario Appeal Court quashed the conviction on a technicality. Hearing of the case has been set for Oct. 6.

Weather

Weather today and tomorrow, valid until midnight Sept. 17, 1947:

An outbreak of cool air has moved southward over British Columbia in the last 24 hours. Skies persist cloudy in the southern interior and southern coastal areas this morning. Scattered showers fell in the southern sections during the night with Vancouver reporting a brief electrical storm near midnight. Cool weather will be general in all areas today and Wednesday with scattered showers expected in the interior this afternoon. Clear weather is expected in all areas tonight and Wednesday and frost will be general in the interior regions tonight.

Vancouver and vicinity and Georgia Strait—Variable cloudiness this morning clearing by noon. Clear tonight and Wednesday. Winds northwest 20 decreasing to light tonight. Wednesday winds northwest 15 in the afternoon otherwise light. Continuing cool.

Lower Fraser Valley—Cloudy this morning clearing by mid-afternoon. Clear tonight and Wednesday. Winds light. Cool with ground frost tonight.

West coast Vancouver Island—Southern section cloudy this morning clearing by afternoon. Clear tonight and Wednesday. Northern section clear today and Wednesday. Winds light. Little change in temperature.

To 9 a.m.	Min P.D.T.	Max Today	Precip.
Montreal	38	85	Trace
Toronto	48	74	.09
North Bay	41		.09
Port Arthur	37	56	
Kenora	39	51	.11
Winnipeg	31	57	.06
Brandon	36	55	
The Pas	42	57	
Regina	42	54	.10
Saskatoon		54	
Prince Albert	40	55	
North Battleford	37	54	
Swift Current	38	62	
Swift Current	38	62	
Medicine Hat	38	62	
Lethbridge	40	62	.25
Calgary	34	50	.05
Edmonton	38	48	.15
Kamloops	48	60	
Penticton	48	62	
Vancouver	53	62	.66
Victoria	52	67	Trace
Cranbrook	41	66	Trace
Crescent Valley	38	62	
Prince Rupert	44	54	.11
Prince George	34	49	.01
Seattle	55	66	.21
Portland	60	80	Trace
Spokane	49	62	.09
Chicago	46	68	
San Francisco	55	67	
Los Angeles	63	96	
New York	68	88	.41

Guilty Of Arson, 3 Douks Sentenced To 7 Years In Jail

NELSON (CP) — Three Doukhobors, still protesting their innocence, were sentenced to seven years in the penitentiary in police court here Monday. Tina Rosensoff, Mike Bayoff and George Barisoff, who were convicted last week on arson charges, were sentenced by Judge E. P. Dawson. W. W. Ferguson was Crown prosecutor.

Last Tuesday the three pleaded not guilty to charges of unlawfully and wilfully setting fire, Aug. 6, to a building at Krestova owned by the Land Settlement Board of British Columbia.

"You have an utter disregard for the lives of others," Judge Dawson said in pronouncing sentence.

"You do not consider the laws of our country. You have substituted your own rules of conduct which permit you to undertake acts of terrorism. Unless such acts are stopped, it could lead to the overthrow of all constituted authority.

"None of you show the least bit of penitence."

Later in the day 13 Doukhobors came up for preliminary hearing on arson charges.

Two of them, Mike Reibin and Pete Demoskoff, were committed for trial before a court of higher jurisdiction by Stipendiary Magistrate William Irvine on charges of setting fire to a Slocan Park church belonging to the Spiritual Community of Christ, May 19, 1947.

The other 11 men and women were charged in connection with the Krestova burning Aug. 6. Appearing were John Marazoff, Helen Marazoff, Fred Bayoff, Alex Legebokoff, Fanny Storgoff, Bill Olasoff, Zohar Barisoff, Mrs. George Barisoff, Alex Pankoff, Vera Pankoff and Annie Koftinoff.

Ex-Conway Members To Hold Reunion

An Old Conway Boys' dinner will be held in H.M.C.S. Naden's wardroom Sept. 24 at 6.30.

H.M.S. Conway is the famous Royal Navy training vessel stationed on the Mersey River near Liverpool, Eng. Her cadets go on to careers as officers in the various navies of the British Commonwealth and into the merchant marine.

All former members of Conway are asked to get in touch with Lieut. (S) F. E. Wade, R.C.N., at H.M.C.S. Naden, B 3121.

Victorian Heads Insurance Superintendents

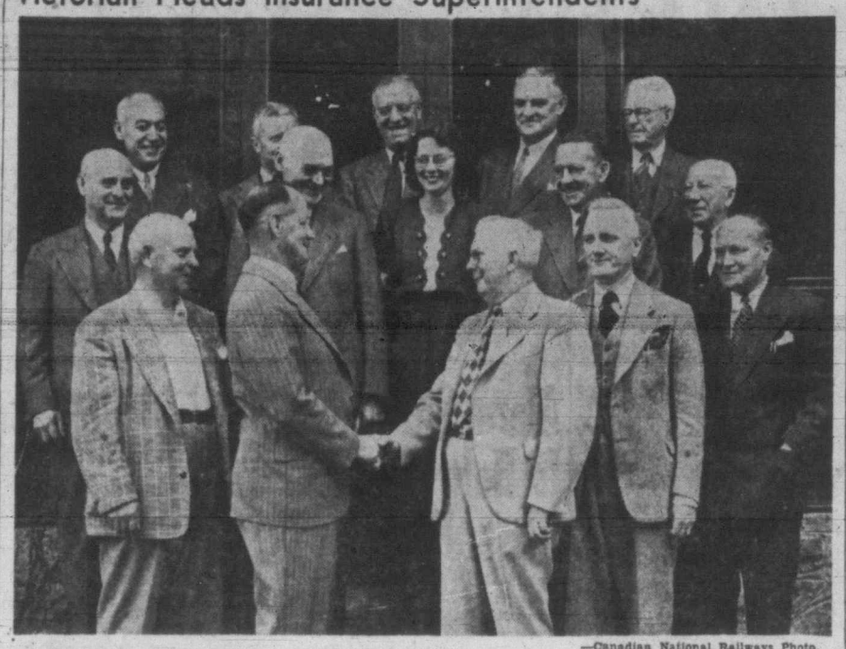

—Canadian National Railways Photo.

New president of the Association of Superintendents of Insurance, Stanley T. Taylor of Victoria, left, receives the congratulatory handshake of the man he succeeded in office, Herbert Hunter of Winnipeg, after the final session of the association's 30th annual meeting at Jasper Park Lodge. They are provincial superintendents respectively of British Columbia and Manitoba. On Mr. Taylor's left is J. Pitcairn Hogg, K.C., legislative counsel, Victoria, and beside Mr. Hunter are John Edwards, assistant secretary of the association, and Ralph R. Moore, Alberta superintendent. In the middle row, left to right, are A. S. Barnstead, superintendent for Nova Scotia; Seth Thompson, insurance commissioner, State of Oregon; Mrs. J. Edwards, E. B. MacLatchy, K.C., New Brunswick superintendent; and J. P. Runciman, legislative counsel, Saskatchewan. In the rear are George Lafrance, Quebec superintendent; G. S. Rutherford, K.C., Manitoba legislative counsel; J. A. Young, Saskatchewan superintendent; Roy B. Whitehead, K.C., Ontario superintendent, and W. S. Gray, K.C., Alberta counsel.

Radiologist Here

Dr. H. M. Edmison, who has arrived from Winnipeg to take over his duties as assistant radiologist at Royal Jubilee Hospital, succeeding Dr. J. Boyd Roberts.

Lumber To U.K.

The British freighter Samtruth sailed from Ogden Point this afternoon with 1,000,000 feet of lumber as her cargo. Another freighter, the Avonmoor, is due to arrive here tomorrow morning to load a similar cargo.

Agent for both vessels is King Bros. Ltd.

Murder Charge Faced By 14-Year-Old Boy

HARRISON, N.J. (AP) — A murder complaint was filed against 14-year-old Fred Walter Smigelski Monday, a few hours after the sullen youth had calmly reenacted for police the kidnap-slaying of his 11-year-old pal in an abandoned warehouse.

Detective Capt. Arthur Ford signed the formal charge against the Newark boy, who Sunday night signed a confession for the Federal Bureau of Investigation admitting he had strangled John Preston Jr., Kearny, with a leather belt to prove that he was "no sissy."

The F.B.I. said Smigelski said he wanted to show he was superior because his mother had made him wash dishes.

ANNOUNCEMENTS

A salvage collection for Oak Bay, Shoal Bay and Uplands. Phone E 3413. ***

* * *

Alcoholics Anonymous — The alcoholic, as distinguished from a normal drinker, is a person who drinks even when he doesn't want to and knows he shouldn't. Such compulsive drinking causes unhappiness and ruins careers. If this is your problem, then you may obtain help—freely and confidentially. Apply Victoria Chapter, Alcoholics Anonymous, P.O. Box No. 1, Victoria; P.O. Box No. 869, Duncan, B.C. ***

* * *

Chalet, Deep Cove. Drive through the lovely Saanich Peninsula. Chicken luncheon, dinner or Devonshire cream tea, Phone Sidney 82-F. ***

* * *

Chiropractic — M. J. Oscarr, Registered Palmer Chiropractor, X-ray, 203 Central Bldg. B 2743. ***

* * *

Croydon Contractors. Driveways, sidewalks, fencing, small alterations, steps. We served over there. May we serve you here? Phone E 3813. ***

* * *

Don't get confoozed by all the confoozin' nooz you hear. Just dial E 6122. Whatever anyone told you, we used to be on Government Street but we've now really found a snazy nook at 720 View Street. Of course, you know that E 6122 is the Sport Shop. George Cole. ***

Hear Dr. B. Ifor Evans, distinguished British visitor on "The Arts in Great Britain Today." Public lecture sponsored by the Victoria Public Library Board and Little Centre, Empress Hotel Ballroom, Friday evening, Sept. 12, 8.30 p.m. Admission free. ***

* * *

Invite our candid cameraman to that family gathering, christening, weddings or parties. Photoette Studio, 644 Yates. E 0034.

* * *

Kilmalu Guest House, Mill Bay, now open. Home-cooked meals; phone Cobble Hill 5Y3 or write for reservations. ***

* * *

Massage, general, facial, scalp, Colonic irrigations. Reducing. Electrical treatments. Diet. Registered staff. Estella M. Kelley, 612 View St., 501 Union Building., E 9121, E 0603. ***

* * *

Mrs. Wilfrid Ord, voice and speech specialist. Classes commence Sept. 20. Telephone G 5525 on or after Thursday evening for appointment. ***

* * *

Turkeys, superior quality — Dressed turkey to order, on hand at week-ends. Nelvi Turkey Farm, Sooke Road. ***

* * *

What kind of reading do you like? Humor, mystery, the latest novel, or a thoughtful book. You will find all these when you join the Marionette Library, 1019 Douglas St. E 1012. Ask for our book list. ***

Making Appeal For Blood Donors

Members of the Junior Red Cross seen engaged in preparing 20,000 circular letters for mailing to Victoria householders in the current drive to obtain more blood donors so that hospitals throughout the province will have adequate supplies of plasma to give free transfusions to anyone in need. Left to right: Adrienne Taylor, Nancy Fleming, Michaela Ciceri, president of the Junior Red Cross interschool council; Corinne Moore and Lois Gropp. Standing is Miss Charlotte Cook, panel secretary of the Red Cross Blood Transfusion Service in Victoria.

New Judges Take Over Duties In B.C. Supreme Court

VANCOUVER—Two new B.C. Supreme Court justices—H. S. Wood and Norman Whittaker—were told Monday their predecessors in British courts had helped give the people their greatest gift," the free and impartial administration of justice."

The speaker was Lord Jowitt, Lord Chancellor of Great Britain and Ireland, Keeper of the King's Seal, and head of the British judicial system.

He was among members of the bench who welcomed new justices Wood and Whittaker to their new appointments.

Chief Justice Wendell B. Farris administered the oath of office and also welcomed the new appointees in a ceremony held in the Appeal Courtroom.

Chief Justice Farris told the new justices their oath of office was short but important.

"One of the foundations of our democracy is that the courts shall enforce and carry out the rules whereby people live in a democracy. Democracy can not stand without freedom of the courts to all the people."

Both the new justices replied, thanking members of their bench and bar for their congratulations and words of welcome to the new appointments.

Mr. Justice Wood's first case resulted in a divorce for Elizabeth Hazel Lambe of Shelbourne, Ont., from Thomas Duncan Lambe, undertaker, 306 East Eleventh, Vancouver.

Mr. Justice Whittaker granted a divorce in his first trial to Dorothy Frances Christina Mitchell, 1200 Brunette, Coquitlam, from Leslie Albert Mitchell, landscape gardener of Capilano highlands.

Tugboat Men, Miners Get Pay Increases

VANCOUVER (CP) — Signing of two new contracts Monday between C.I.U.-C.C.L. miners at Salmo and A.F.L.-T.L.C. tugboat employees with their respective employers brightened British Columbia's labor picture.

James Thompson, Canadian Seamen's Union official, said between 600 and 700 tugboat men will get a blanket wage raise of $15 a month across the board; eight days off per month, and 75 cents an hour for overtime in the new contract effective to July 1, 1948, signed with 11 Vancouver and one Victoria tugboat firm.

The contract, he said, established for the first time a minimum wage of $117.50 per month for deckhands, and $125 for cooks, and will call for $40,000 in retroactive pay to July 1.

At the Canadian Exploration Ltd. operations at the Salmo Emerald tungsten mine, 125 members of the International Union of Mine, Mill and Smelter Workers gained a wage increase of 12½ cents an hour in a new contract signed in the office of the labor relations board.

ENQUIRE CONCERNING

POPULAR PIANO

or VOCAL

GUARANTEED 20 LESSON COURSES—The only "popular" piano course endorsed by top musicians.

AGE IS NO DRAWBACK—We have had successful students from 8 to 70. By our method ANYONE can enjoy playing favorite songs.

PRACTICE ROOMS—People without pianos, or those secretly taking lessons may practice in our studio at low cost.

RECORDING MACHINE—In teaching voice, "test-cut" recordings are made to point out vocal defects. Record your talents or send "talking letters" to far away friends.

DAY OR EVENING APPOINTMENTS
MUSIC AND BOOKS SUPPLIED
STUDIOS IN CANADA AND U.S.A.

Free demonstration. Inquire with no obligation

KARLE HODSIN
Manager and Teacher

Rex Studios of Popular Music

568A YATES ST. G 5031

Deposits invited

Cash reserves on deposit will prove a good friend to you.

The Canada Trust Company
The Huron and Erie Mortgage Corporation

616 View St., Victoria

Telephone Empire 3441

IF you've never smoked a burley tobacco, you'd be surprised how it keeps your tongue cool, packs so easily, burns smoothly, and stays lit with a minimum of light-ups. You can smoke it all day long, and still come up for more.

Picobac is the pick of the Burley crop, grown in sunny southern Ontario, where climate and soil are the secret ingredients for a mild, cool, satisfying smoke.

GET SOME TODAY!

"Carelessness can cause fires. Be careful."

Picobac

The Pick of Pipe Tobaccos

Of Course You Can Save Money at SAFEWAY

Week in and week out, day in and day out, food prices of Safeway are always low. Compare. Save at Safeway.

SUPER-SOFT COUCHES AND CONVERTOS

Full spring construction, in a wide range of colors. Couch by day, bed by night.

PRICED FROM $79.50

MACDONALDS

ELECTRIC

FURNITURE CHINAWARE

COR. DOUGLAS AND VIEW E 1171

BLOUSES
$3.95
Sizes 14 to 20
Plume Shop Ltd.
747 YATES ST.

KELLOGG'S
ASTHMA RELIEF
FOR ASTHMA & HAY FEVER

SOFT CORNS Between Toes
Instantly Relieved, Quickly Removed
Soft Corns occur only between the toes. To quickly relieve and remove them, get soft, soothing, cushioning Dr. Scholl's Zino-pads (Soft Corn Size). Be sure to ask for them by that name. Cost but a trifle.
Dr Scholl's Zino-pads

Now! Faster Relief
from itching of
RASHES
ECZEMA
COLD SORES
and similar irritations of skin and scalp. Greaseless. Use anytime. Try it—buy today!
INVISIBLE — STAINLESS
CUTICURA ANTISEPTIC LIQUID

Capt. K. F. Adams Named Director Of Naval Reserves In Canada

Following a year's service afloat in command of the cruiser Uganda, Capt. Kenneth F. Adams, R.C.N., assumed the dual appointment of Deputy Chief of Naval Personnel and Director of Naval Reserves, it was announced today at Naval Service Headquarters in Ottawa. Capt. Adams succeeds Capt. Hugh F. Pullen, O.B.E., R.C.N., recently appointed Captain "D," Canadian Destroyer Flotilla, and commanding officer of the Tribal class destroyer Nootka.

In his new appointments, Capt. Adams will be in general charge of naval divisions across Canada.

Capt. Adams was born in Victoria, B.C., Sept. 6, 1903. He graduated from the Royal Naval College of Canada in 1922, but no naval vacancies existed at the time. He accordingly entered the merchant service and attained his master's certificate. He joined the Royal Canadian Naval Reserve in 1928, and a few months later entered the R.C.N. permanent force as lieutenant.

Capt. Adams commanded the auxiliary cruiser Prince David for most of 1941 and in December became commanding officer of the Royal Canadian Naval Barracks at Halifax.

METAL SOUVENIR

He had seven months of operational service at sea in 1943 as commanding officer of the Canadian destroyer Assiniboine. A jagged chunk of metal torn from a U-boat's hull was a prized souvenir of a battle fought by the ship while Capt. Adams was in command.

CAPT. ADAMS

In December, 1943, he became Director of Warfare and Training at Naval Service Headquarters. When the Royal Canadian Navy opened its Bermuda training base, H.M.C.S. Somers Isles, in 1944, Capt. Adams went there as commanding officer. He commanded the Tribal class destroyer Iroquois for five months in 1945. A year as commanding officer of the navy's shore establishment at Halifax, H.M.C.S. Stadacona, preceded his appointment to the Uganda in July, 1946.

Almost three-fourths of the 4,000-mile boundary between Canada and the United States is water.

FALLING HAIR STOPS!
because a healthy scalp promotes hair growth. HERPICIDE stimulates circulation. Try—
Herpicide
HAIR TONIC
"Druggists Sell It—Barbers Apply It"

Bigger Role Urged For Unemployment Insur. Commission

OTTAWA (CP)—Judge W. J. Lindal of Winnipeg, chairman of the National Employment Committee, said today he felt the employment services of the Unemployment Insurance Commission should be more than a "glorified employment office."

In an address at the opening of a two-day meeting of the committee, Judge Lindal said he felt the aim of the commission should be to keep unemployment down to its minimum.

"The work of a mere clearing-house for bringing workers to employers and vice versa is mainly administrative in character,' he said, "whereas the more difficult employment problem, requiring constant thought and at times exhaustive study, is that of keeping the number of unemployed down to a minimum and maintaining the requirements of employers for labor at a maximum.

"Even though that problem is national in character and primarily for the government and through it the Department of Labor, yet a public body such as the commission, so close in its daily contacts to employment conditions, can be of immeasurable assistance to a government and a department of labor.

"Employment service is not on its highest level unless the organization is so all-embracing and so efficient that employers and employees, and indeed every citizen within the state, can feel that at every stage, from the obtaining of employment to the payment of insurance benefits, all is being done which can reasonably be done within the type of democracy we have chosen and the type of world in which we live."

TEDDINGTON — A luxurious motor launch lay idle in the Thames for nearly an hour before its owner found the cause of the trouble—a dead mosquito in the carburettor.

Defence Department Investigates Boosts In Allowances For Troops

OTTAWA (CP)—Canada's servicemen, too, are feeling the pinch of higher living costs, and the Defence Department, which will launch a recruiting drive this month, has under review the possibility of increasing subsistence allowances, it was learned today. However, it is not known when a decision will be reached.

The allowances—food and lodging—have been under review for some time because of the effect of rising costs on members of the permanent armed forces, most of whom still are stationed outside permanent department quarters.

UP 15.8 POINTS

They were boosted over the prewar and wartime scales, but since the last increase in April, 1946, the cost of living has gone up 15.8 points to 136.6 as at July, 1947.

The allowances vary according to rank, ranging from $45 a month for a private to $80 a month for a lieutenant-colonel. As in the case of basic pay, the allowances were placed on a parity last year for all comparable ranks and trades in the navy, army and air force. In prewar and war years each service had its own rate of pay and allowances.

Defence Minister Claxton said recently there was no thought of granting a general pay increase to members of the forces. He said the rates of pay were fixed last year to compare favorably with those paid in what might be considered corresponding civilian industries.

However, he said, the matter of allowances was constantly under review. His statement set off speculation that an increase would be made soon, particularly for those in the lower pay brackets.

No children's allowances are paid to married personnel by the Defence Department. In wartime the allowances amounted to $13 for the first child, $12 for the second, $10 for the third, and $8 each for the fourth, fifth and sixth.

RE-ENLISTMENTS

Department officials state there has been no "wholesale" exodus of men from the forces because of dissatisfaction with pay or allowances. There was always a certain number who left to take more remunerative, short-term jobs in civilian industry. Many of these later tried to re-enlist, prefering the long-term treatment provided by the forces.

The officials said one thing which was eating into the pay of officers and men was the payment of back pension for their service during the war years. However, these payments would return to them when they retired.

LONDON — In co-operation with the fleets of 13 other nations, Britain has helped to clear 140,000 square miles of sea of mines laid during the war. The largest share of the work has fallen to Britain's peacetime navy and it is hoped all European water will be free of mines by next year.

Dollar Shortage Cuts U.K. Imports Of B.C. Salmon

OTTAWA (CP)—Final agreement on the amount of British Columbia's canned salmon pact the United Kingdom will purchase this year was announced Monday by the permanent British food mission here.

Neither the British mission nor B.C. representatives who have been negotiating with them here would indicate the amount to be taken, but it presumably will be less than 40 per cent as a prior agreement for contract for this amount already has been canceled because of Britain's dollar shortage.

S. M. Rosenberg of Vancouver, chairman of the B.C. Salmon Canners' Committee, and associates who conducted the talks with the British mission said they had agreed to the British announcement and had nothing to add.

The new plan will mean larger supplies of canned salmon in Canadian retail stores, though with no change in prices. United States prices are approximately 25 per cent or higher than those in Canada, but as the American tariff is 25 per cent, Canadian canners receive the same net return on either market.

The industry is expected to experience no difficulty in disposing of any surplus left over from the smaller British contract. There still are such traditional markets as Australia, New Zealand and the British West Indies, if those countries will grant import permits.

EXCITINGLY NEW and Lovely to Wear FALL FASHIONS from
Malleks

NO PARKING PROBLEMS AT
Coast Hardware
No. 2 Store
2641 DOUGLAS ST.
(Near Hillside)

When Children Suffer From Bowel Complaint
During hot summer months all of us, but especially children, are more susceptible to diarrhoea, intestinal pains and summer complaint.
At the first symptoms mothers use DOCTOR FOWLER'S EXTRACT OF WILD STRAWBERRY. This time-tested remedy is fast-acting and dependable for adults or children. Be sure to specify the name — DOCTOR FOWLER'S EXTRACT OF WILD STRAWBERRY.

Island News

To Raise Funds For Hospital

PORT ALBERNI — Citizens here hope to raise $118,000 when the Alberni District Community Drive gets under way Oct. 6 for use toward the erection of a new hospital and other charitable purposes.

Two hundred volunteer workers will participate in the drive. Fifty per cent of the proceeds will go toward the erection of the new hospital and 50 per cent will be divided among other organizations.

Colwood Firemen Fight Bush Fires

While going through their usual practice, Colwood Fire Brigade was called out Sunday morning to fight a bush fire burning on the C.P.R. right-of-way near Colwood Burial Park.

Firemen were called to fight another blaze a few hours later on the Sooke Road, west of Albert Head cutoff. More than 1,350 feet of hose was laid to put out the blaze in co-operation with the R.C.N. Fire Department from H.M.C.S. Royal Roads.

Fire Chief Walter Gwyer was in charge of operations.

Clearing Land For Alberni Factory

PORT ALBERNI — Clearing and leveling operations near the C.P.R. tracks at the army camp site here have begun for the establishment of a new sash and door factory by Sproat Lake Sawmills Ltd.

The company hopes to have the plant in operation within three months if materials and machinery are available.

Langford Club To Meet In New Quarters

LANGFORD — The opening meeting for this season of the Community Club will be held in the new hut on Island Highway, opposite Florence Lake Road, Thursday, at 8.

West Coast Road Improvement Meeting

West Coast Road Improvement Association will meet on Friday at 8 at Milne's Landing High School.

Counsel Wins Delay In Strikers' Trial

BURNABY (CP)—Contending Premier John Hart did not have the right to sign an order for the prosecution of 82 striking steelworkers under the Industrial Conciliation and Arbitration Act because he is not the Minister of Labor, defence counsel R. J. McMaster Monday won an adjournment until Wednesday of the case in police court here.

Magistrate Graham Ladner ordered the adjournment to give Prosecutor Gordon Scott time to secure evidence to back up his argument—that the Premier had such power as acting minister.

Mr. McMaster claimed Magistrate Ladner did not have jurisdiction to hear the case as Labor Minister Pearson should have acted personally.

SUPPORT THE RED SHIELD APPEAL

DRAPERY REMNANTS!
for Wed. A.M.
There's wonderful value in this clearance of drapery remnants, with hundreds to choose from. Cretonnes, linens, glazed chintz, homespuns and plain fabrics. These are from one to 15 yards in length . . . and they are on sale at 1/3 Off
BLANKETS
Genuine all wool and 3½-lb. weight.
In rose 70x84 ins., $7.95 each
In grey, 64x84 ins., $5.49 each
MARQUISETTE PANELS
Fine quality in ivory; 39 inches by 2¼ yards. These are slightly soiled, so reduced from the regular $4.95 price to only, per panel $2.75
Standard FURNITURE

IN THE BIG, ROOMY DODGE
You'll Appreciate the
EXTRA Comfort
117" OR LONGER WHEELBASE
. . . for a more level ride and greater comfort, Dodge DeLuxe and Special DeLuxe lead in their price class with a longer, 117" wheelbase. The Dodge Custom has a 119½" wheelbase.
COIL FRONT SPRINGS
. . . cushion road shocks, add to riding comfort, reduce body and chassis maintenance. Independent front wheel springing lets Dodge literally "step over" rough spots.
FULL FLOATING RIDE
. . . means extra comfort for driver and passengers, and extra economy. Outstanding features include: floating power engine mountings; chair-high seats cradled between the axles; all-fluid drive on Dodge Custom models.
EXTRA Economy
FOUR RINGS PER PISTON
. . . give you increased power, reduced oil usage — greater economy. All Dodge engines have four — some automobile engines use only three.
AN OIL FILTER
. . . ensures cleaner oil with resulting longer engine life. Dodge gives you the new "Micronic Filtration" oil filter without extra cost.
L-HEAD ENGINE
. . . the famous Dodge L-Head engine is outstanding for simplicity and quietness in comparison with valve-in-head engines still used on some cars.
EXTRA Safety
SIX-CYLINDER BRAKES
. . . give you safer, surer stops in the new Dodge. An extra cylinder on each front wheel brake and improved rear brakes greatly increase stopping power, with a third less foot pressure.
SAFETY SIGNAL SPEEDOMETER
. . . glows a warning red at speeds over 50 m.p.h. Easily read dial shows green up to 30 m.p.h.—amber from 30 to 50 m.p.h.
SAFETY RIM WHEELS
. . . give you blowout safety by keeping the tire on the wheel — swerving or skidding is eliminated — blowout-tested at speeds of 70 m.p.h. and faster. An exclusive Chrysler Corporation feature.

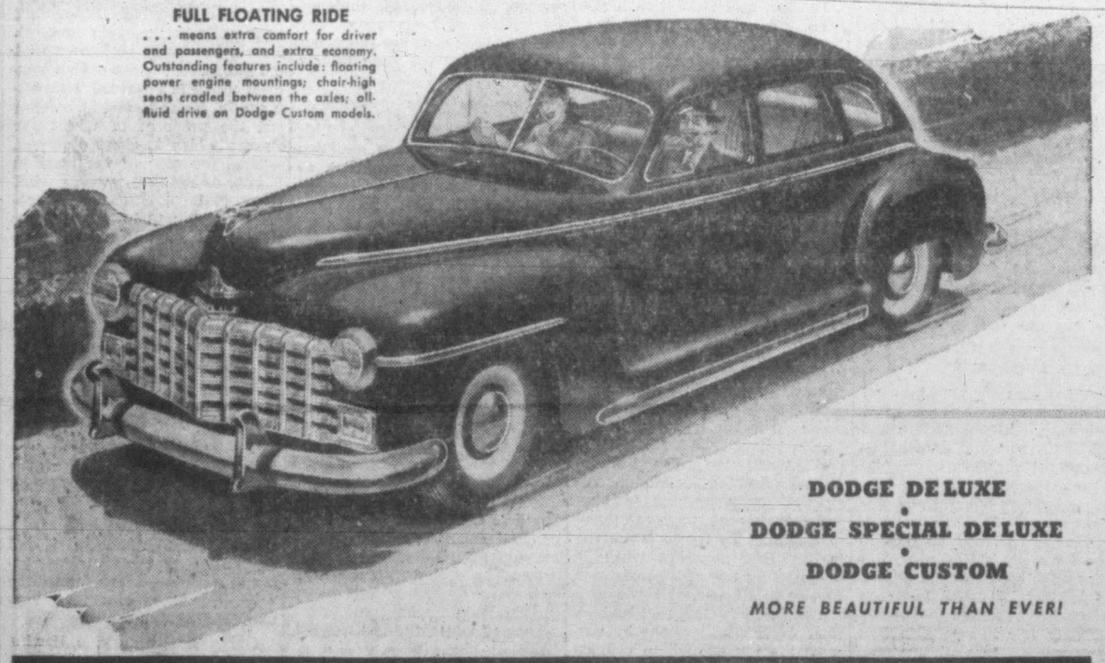

DODGE DELUXE
DODGE SPECIAL DELUXE
DODGE CUSTOM
MORE BEAUTIFUL THAN EVER!
THERE'S NO SUBSTITUTE FOR TIME-TESTED DODGE ENGINEERING!
J. M. WOOD MOTORS
1061 Yates St.
G 7196

COPP'S for VALUE!
IN SHOES
• FOR DRESS
• FOR WORK
• FOR SCHOOL
• FOR PLAY

Wed. Morning Special!
Here is good news for thrifty Wednesday shoppers. Smart brown and white leather saddle shoes with best quality rubber soles and heels. Sizes 4 to 9. Specially Priced at 3.45
LEATHER LOAFERS
Another special for Wednesday morning. Popular moccasin style leather loafers with the split band at instep. Leather soles and heels. Sizes 4 to 8½. Specially Priced 3.95
BOWLING SHOES

Men's and women's regulation bowling shoes in smooth calf or suede leathers. Chrome or oak-tanned leather soles with no-mark rubber heels. Women's also come in smart combination of brown and white. Buy these now while the stock is complete.
3.95 and 4.95
Copp The Shoe Man
1316 DOUGLAS ST.

Victoria Daily Times

Established 1884
Published Every Afternoon Except Sunday by Times Printing and Publishing Company, Limited Victoria, B.C.

Member of the Canadian Press Ltd.

The Canadian Press is exclusively entitled to the use for republication of all news dispatches credited to it or to the Associated Press in this paper and also the local news published therein.

Member of Audit Bureau of Circulations
SUBSCRIPTION RATES: City Delivery, $1 per month. By mail (exclusive of city)—Canada, Great Britain and United States, $9 per annum; elsewhere $1.50 per month. One year in advance, $8; six months in advance, $4; three months in advance, $2; less than three months, 75c per month.

WHAT DOES HE WANT?

FOR SOME BURNING REASON WHICH he has not chosen to elaborate, Mr. Harold Pritchett, Secretary-Treasurer of the British Columbia Federation of Labor (C.C.L.), is still pestering the government to call a special session of the Legislature to reconsider "Bill No. 39." With the hope of bringing pressure to bear on Mr. Hart, he has circularized all the members of the House, perhaps implying for their benefit that unless they accede to his and his organization's wishes, they may live to rue the day in the political sense of the term. To all of which the Premier, in official and categorical language, has replied that he has no intention of squandering the taxpayers' money merely because certain aspects of the new labor law do not conform to the specific desires of Mr. Pritchett and the members of his C.C.L.-C.I.O. unions. What a fine kettle of fish it would be if the men in charge of the conduct of the affairs of the province were to call a special session every time they received complaints about this or that law enacted by the elected representatives of the people!

Mr. Pritchett's course is plain. Let him state in simple terms to what sections of "Bill No. 39" he objects and, more particularly, why he and his friends object to them. Were he to follow this advice—and we do not suppose he feels inclined so to do—the taxpayers of all shades of political opinion would be in a position to place their own value on the merits or demerits of his demand upon the Premier. At the moment the great majority of the people of the province insist that the law which is less than six months old should at least have a fair trial before the government heeds the insistence of a very small minority of the public—a minority, by the way, which appears to be less concerned with the furtherance of the common weal than it is with the promotion of some strange concepts of labor-management relationships. The tail may wag the dog in the Soviet Union, so to speak; but the average British Columbian hates any form of regimentation.

If the Secretary-Treasurer of the B.C. F. of L. fears lest the operation of "Bill No. 39" may eventually weaken the heavy domination which some union leaders exercise over their respective memberships, if Mr. Pritchett detests the idea of government-supervised strike votes—if these matters, among other things, comprise his composite bone of contention, then let him be honest with himself, his supporters and the public at large and say so. His refusal to speak his piece without equivocation on these points will furnish its own commentary. Not a single British Columbian would desire or dare to try to prevent him from taking this simple course, especially in times like these, loaded as they are with social and economic dynamite. But all fair-minded folk will know where to place the blame if Mr. Hart's sensible refusal to call a special session of the Legislature should provoke precipitate action by Mr. Pritchett and his minority following.

CRUCIAL FOR ALL

THE PRICE INDEX ON WHOLESALE food in the United States reached an all-time high last week, bringing sharp statistical emphasis to a condition of which the average American housewife had been cognizant for some time. The repercussions in the country to the south of us will be considerable, for a continuing increase in the cost of living will likely bring consequent demands from labor for further boosts in salaries and wages, thus fostering the vicious spiral. Add to this the general dislocation attendant upon rapid adjustments in the business cycle, and it may readily be seen that the prosperity accompanying the current post-war boom in the United States could carry within itself the seeds of its own dissolution. They need never come to flower, but they are there.

The effects of the present situation, however—and they are duplicated in growing degree in our own country—cannot be confined to this side of the Atlantic. A large part of Europe is subsisting almost entirely on what can be obtained from the United States in the form of purchases, loans and outright grants. Anything affecting the American economy is bound to be felt in aggravated form in those countries which are struggling along much nearer the subsistence level than is their benefactor. A portent of this was seen in the statement yesterday by Senator Robert Taft—a possible Republican nominee in next year's Presidential election—in which he urged that exports from the United States should be cut in order to keep down the price of basic foods. Taft also advocated that Americans "eat less extravagantly" as one means of checking the rise; but he added that exports could not continue at the "rate of 15 billion dollars a year without having an effect on prices." Those words, considering that the "Marshall Plan" has yet to be endorsed by the next session of Congress, must have sent a shudder through the bread lines of Europe.

There has been no indication so far in the United States that rising prices have seriously influenced the standard of living. A Congressional study reveals that a supply of food for family use that could have been bought in 1935-39 for $100 would have cost $193 if bought last July. However, wages in many cases have kept pace with such an increase. The investigation, in fact, showed that most families were buying more and better foods. Such a trend is far from the case in Europe, where more violent inflation has left income far behind prices. In Britain, buckling down to controls and intensified austerity; in France, struggling through one political crisis after another and fighting a critical battle of production and rising costs; in Italy, left with scarcely more than a month's supply of dollar currency in her national reserve; in Germany, Greece, Turkey, and other lands, there will be anxious eyes cast on United States economic developments. Only in the Kremlin and its various Middle European branch offices will there be joy through adversity.

A SYMBOL

IN THE SKY OVER LONDON YESTERday a single Hawker Hurricane Fighter flew—a reminder of the grim days of the Battle of Britain which reached its peak just seven years ago. The symbolism of the flight was thoroughly appreciated by the thousands of Britons who watched the aircraft's course. They will not forget the tense days of that epic of heroism when a few young men turned back the tide of German aggression represented in the numerically superior forces of the Luftwaffe.

It was a time to pause in Britain, as the small plane raced overhead. Facing a civilian life in some instances equally as rigorous as during war years, the inhabitants of the "tight little isle" could still give thanks that they are escaping greater agonies—agonies with which they were only too familiar when the blitz rained death and destruction from the heavens. And if, as some suggest, the spirit of the nation has flagged now the ordeal of combat is over, the people have still before them the inspiring example of "the few." Having been in the front line, they can count as a blessing the fact that they are not now subject to the bombs of the enemy. Though the economic road before them is rough and tedious, they have emerged from a journey fraught with infinitely greater physical dangers.

Seven years ago the people of Britain faced the threat of extinction as a nation. They beat back that threat. They are still paying for the achievement of victory and will continue to pay for years to come in labor. Yet outside observers who have misgivings over their ability to come through their current difficulties show little appreciation for the inherent courage of the men and women who looked aloft in London yesterday. Pessimists have little regard for the symbol of the lone plane winging its way through the autumn skies above the metropolis.

NOT BY THREATS

THE STRONG FEELINGS OF THE Arabs in regard to the Palestinian problem have to a large extent been overshadowed by the more spectacular developments of Jewish violence in that unhappy land. But a reminder that such feelings exist—equally as deep and intense as those of the Jews—is contained in the warning of the seven states of the Arab League that partition of the Holy Land will result in war. Five of the Arab League countries—Egypt, Iraq, Lebanon, Saudi Arabia and Syria—are members of the United Nations, and their challenge to the organization of which they are a part will cause serious concern. The General Assembly, which opened its sessions today, will be seeking a solution to the Palestine problem on the basis of recommendations by the special commission which studied the situation. It should not be forced to go into its deliberations with the threat of Arab defiance hanging over it. Such an attitude on the part of the Arabs will do their cause more harm than good. The nations that wish to see a just settlement, already disgusted with the activities of the Jewish underground extremists, will be little disposed to allow new threats to influence them.

FOR THE TWENTIETH TIME

TWICE YESTERDAY AT LAKE SUCcess Mr. Gromyko exercised the veto. The delegate of the Soviet Union objected to the United States proposal to take the Balkan problem out of the orbit of the Security Council and transfer it to the General Assembly—where majority rule prevails. The lugubrious representative of the Kremlin thus has now employed his prerogative just a score of times. But five hours of hectic debate produced a procedural formula under which the larger body will have an opportunity to discuss the subject and make recommendations.

Repetition of the fact that the "Big Three" originally proclaimed that the veto would be invoked only under exceptional circumstances has become monotonous. To be sure, two of the triumvirate have avoided its use; but Russia's disinclination to "play the game" is imparting a farcical touch to the deliberations of the Security Council. It is to be hoped the General Assembly will find a way to clear the air and throw a bright light on the Soviet Union's intentions.

Beware a dirty typewriter. The linotype man will think you mean France when you refer to Franco and Franco when you mean France.

Spending To Save

BRITISH COLUMBIA is no longer disposed to light the cigar of its timber prosperity from the flaming million dollar bill of forest fires. Instead, it is taking the million dollars, supplementing it, and seeking to establish a new high in protection to guarantee more prosperity cigars for years to come.

To put it more factually, the provincial government has raised its appropriation for forest protection from the $500,000 to $600,000 the department was allowed five or six years ago from general revenue to $1,250,000 this year and has added to that sum approximately $350,000 more from a special tax on potential timber lands to expand safeguards in the woods.

THE RESULT? Forest fire losses are going down. They cannot show an absolute consistency in their reduction. Too many factors enter into the situation to plot an even descent. But the figures are gratifying. This year, for instance, although totals have not yet been finally compiled, the loss shows every indication of being below that of 1946 which, in itself, was less than half of the average for the previous 10 year period.

Climatic conditions have had a bearing on the favorable statistics for 1947, Hon. E. T. Kenney, Minister of Lands and Forests, admits. "But", he adds, "I do think our protective, preventive and combative measures have been largely responsible." The department has for its objective an annual expenditure of $2,500,000 on this work, a figure suggested by Chief Justice Gordon Sloan as the result of his inquiries as commissioner into the forest industries of British Columbia. Mr. Kenney expects to reach that figure in another four years through increased appropriations from the Legislature and from the revenues derived from taxes on the potential forest lands.

STATISTICS TELL an interesting story of protection and loss. In 1925 the department had for its general combat fund $501,000, of which the government supplied $300,000. In that year total losses through forest fires amounted to $1,205,000, including $665,000 to the forests themselves and $540,000 to other property. By 1930 the defensive fund had risen to $842,000, of which the province supplied $480,000, and losses were $1,746,000, with damage to the forests themselves amounting to $1,408,000.

During the depression years protective appropriations were cut to $406,000, including $300,000 from the government in 1935. Fortunately, however, other factors reduced the extent of fires and loss amounted to only $289,000, of which $68,000 only represented destruction of timber. Allocations were raised again in 1940 to $740,000, including the government contribution of $500,000. But that year there was $718,000 damage from fire, $486,000 to the woods themselves. By 1945 the government had raised its contribution to $650,000 and returns from other sources carried the fund to $907,000. Despite this increase, however, $1,443,000 was lost by fire, $1,093,000 in timber.

LAST YEAR saw the Legislature's vote reach the $1,000,000 mark, to which was added a supplementary $367,000 from protection taxes. Loss was reduced to $358,000, of which $192,000 represented destroyed timber.

One surface anomaly may suggest itself from the figures cited above. If $2,500,000 were to be spent on protection, that sum would represent more than any actual fire loss reported in the table. That, however, is a distortion. Destruction during 1930, the highest year noted, was set at $1,741,000. The figure represents only stumpage values on the basis of rates then current. Figured in terms of actuality it is compounded many times. Stumpage value at the rate of four dollars a thousand, for instance, would indicate only a fraction of the loss. It fails to take into consideration the returns from that initial sum to the logger, to the mill operator and employee, to the retailers, to the shippers, to the manufacturers. A four dollar a thousand valuation for the standing tree may pyramid itself to $60 a thousand or more when the lumber is laid down on the homesite for a new builder.

FORCES OVER WHICH men have no control can temporarily frustrate the department's developing campaign to cut down forest loss. An abnormally protracted dry season, a high wind and a crown fire, or one in snag infested woods, can render all but futile human efforts to fight it. But the forestry men will proceed, as far as possible, in their efforts to stop the appalling waste from timber that goes up in smoke annually.

What does the expenditure of more money—the doubling of the appropriation since 1930—mean? It means that scientific application and distribution of tools, of lookouts, of new and improved equipment can send alert supression crews out to fight fire within three minutes of the report of an outbreak. It means that roads furnishing access to valuable stands can be cut through the bush and that additional staff can be employed to furnish efficiency and speed where those elements are vital.

AND WHAT DIVIDENDS does this policy pay? Last year, of 95 fires reported, 64 were confined to less than a quarter acre, 13 were held to less than an acre, five were restricted to under five acres, seven to less than 50 acres, and only six got beyond that area. Yet each of these 95 was a potential conflagration that could have been a major disaster to the province's forst industries and their dependents. A.H.S.

Quick, Boys! Start Harmonizing!

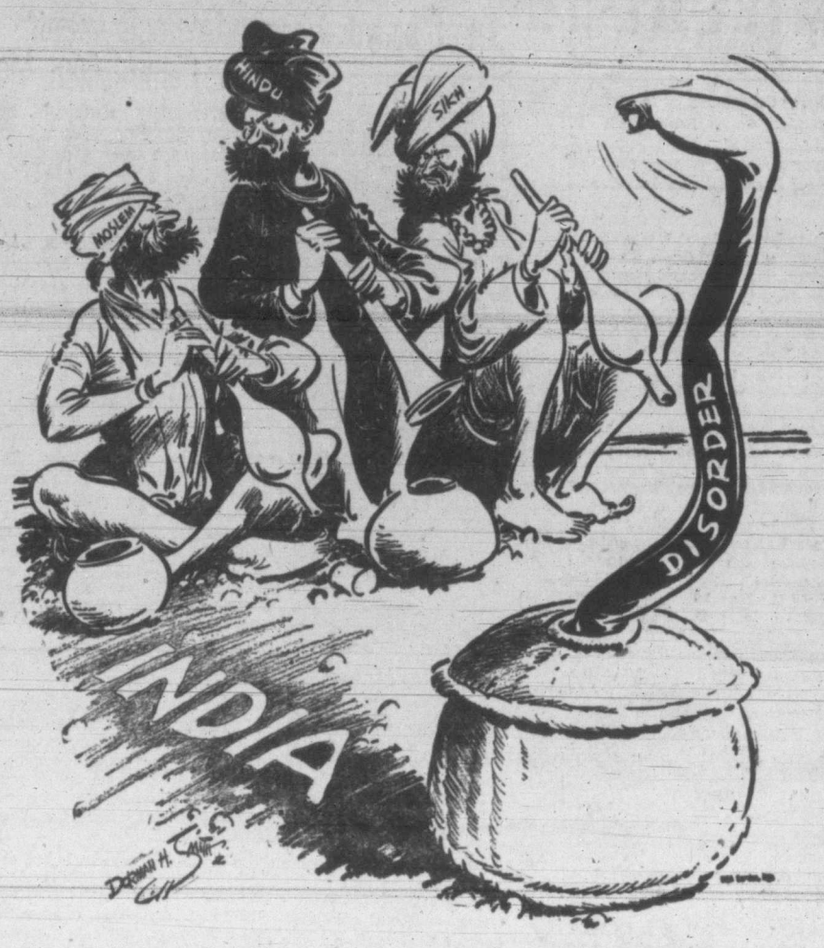

Britain Prepares For Atomic Power

By IAN COX

TWO RECENT ITEMS of news relating to atomic power have aroused interest in Britain. The first is that Britain's first atomic pile started at the government Atomic Energy Research Establishment at Hartwell, near Didcot, Berkshire, on August 17. This is the first major unit to be completed in Britain.

It is known as "Gleep" — a shortened form of "graphite low energy experimental pile" — and has been built primarily for experimental work in nuclear physics. Until the new and more powerful pile comes into operation at Hartwell, next year, however, it will be used also for the production of small quantities of radio-active materials needed in biological and medical research, both of which have received great stimulation from the recent practicability of obtaining artificial isotopes of certain elements that, in their natural states, are not radioactive.

MEDICAL RESEARCH

THE PRINCIPAL USE of these radioactive isotopes has been as "tracers" in research; since because of their radioactivity they may be followed with instruments designed to detect and measure it. In medicine, a limited use of radio-active isotopes is found in cases where certain organs or tissues tend to concentrate particular elements. Thereby such tissues can be subjected to a brief internal radiation, sufficient in certain cases to restrain any abnormal activity, but not of sufficient duration to cause permanent damage.

The other item of news about atomic power is contained in a report of the work of the Scientific Advisory Committee of the Trades Union Congress. This includes observations on possible industial developments to which such power may lead in the forseeable future.

LARGE UNITS ONLY

The generation of nuclear energy from anything less than a large stationary power unit is not considered a likely development within the next 20 years. It will not, therefore, be a probable competitor of the internal combustion engine so far as vehicles are concerned, in the forseeable future.

In the matter of large atomic power stations, on the other hand, it is estimated that within five years Britain will be in a position to set about designing reliable plans for large-scale power stations, to allow a fair estimate to be made of the cost of atomic power production; and if the technical prospects look as favorable as they do now, it is quite possible that by 1970 a large proportion of power in Britain will be obtained from atomic energy.

NEW INDUSTRIES

It is not expected, however, that such developments would begin to have an appreciable effect on the coal-mining industry for at least 20 years after their realization. Even then coal is likely to remain Britain's main source of fuel and power for some considerable time.

Among the industrial developments which would accompany the realization of atomic power in Britain, the committee foresees, first of all, an extensive refining industry for uranium and thorium, brought in from overseas "as fuel." The heavy chemical industry would then have to cope with the manufacture of these metals into a form suitable for use "as nuclear fuel."

Again, big demands would be expected on the engineering industry for the production of pumping machinery, gas and steam turbines and equipment for the chemical industries. There would, too, be a large demand for high-grade materials of many kinds not needed hitherto. Examples are: special heat and corrosive resistant steels and non-ferrous metals, pure graphite and new types of refractories.

Eire Combines Plenty And Scarcity

From London Calling

HOW it comes about that one little square of the British Isles—by no means a wealthy square of it, either—has become the land of plenty for the English tourist is one of the strange paradoxes of these strange times. In fact, it is "Irish."

Economically, Southern Ireland and the mainland of Britain are closely integrated. Eire, because it is a sparsely populated, high food-producing country, has a large export of dairy produce, bacon, and meat. But, against that, the country has no coal. Britain, lined with coal, does not produce sufficient food for her needs. So the historic trading between the two countries has been food for coal. The two countries rely one on the other for an essential need.

WAR DISLOCATION

But although the economic relationship is so close, the political relationship between Britain and Eire, as all the world knows, has been almost a classic of mutual bad management. During the war, de Valera's government persisted in neutrality. Britain, fighting for her life, had no coal to spare for a neutral country. But food, unlike coal, being a perishable product, Eire had to go on sending her products to Britain It is only fair to say, also that Eire continued to send her food because there was never any doubt as to where her private, as apart from her public sympathies lay. Apart from any other consideration, 150,000 southern Irish volunteers were fighting with the British forces.

So, all through the war, Britain was piling up a huge debt for food produce with Eire and no coal was going to Eire to pay for it. In Eire, coal starvation broke down the transport services. Cooking, heating and lighting plants broke down, and the southern Irish were driven back to using the traditional fuel of Ireland, the peat out of Irish bogs — the turf, as they call it —for almost every public service. Now, peat is admirable to smell in an open grate, but it is poor fuel for commercial purposes. The result of it all is that Eire, economically, has been severely hit.

SMUGGLING FLOURISHES

But, meanwhile, Britain—still unable to produce the coal that Eire wants more than anything else — is sending manufactured goods to pay off her debt. All the things made in Britain that cannot be bought in Britain are displayed in the windows of the Dublin shops. The local population is mostly too poor to buy the articles. And the English tourists, starved for something to buy, are carrying all they can back to England. To try to check the traffic, Eire now has what is undoubtedly the stiffest customs barrier in Europe. But you cannot strip every traveler; and although the confiscations by customs are big enough to provide regular two-day auction sales, plenty of goods are smuggled back to England again.

It is not until you probe into the homes of the peasant folk in de Valera's country that you discover the true state of affairs. The standard of living at the large and fashionable hotels in Dublin is very different from the standard of living in the two-roomed, white-fronted, thatched log cabins of Connemara. The food and the goods are there, but the people are too poor to buy them.

NEW AFFECTION

For Eire, for de Valera and his ministers, the present situation contains as many problems as most other countries in Europe. One effect is that there is a noticeable change in the attitude of Eire's government towards Britain. There is a great deal more tolerance and understanding.

Among the people themselves—apart from a few wild fanatics —most of the old rancour has gone. Indeed there is an affection now between the southern Irish and English such as has not been known for hundreds of years. The war did that. And, although the rather puerile Irish censorship stopped the story getting round, Dublin celebrated VE day as enthusiastically as any of us. The Union Jack floated from the top of Trinity College; the crowds on College Green sang God Save the King; and every girl in Dublin who could, wore a posy of white and red flowers, tied with blue ribbon.

Now, the English tourist in Dublin is offered the best that Eire has got, not only for the money in his pocket, but because, at last, the Irish are beginning to feel that the people in Britain have had a raw deal, too.

Global Survey

By DEWITT MACKENZIE
A.P. Foreign Affairs Analyst

AS THE signs read the battle is about to be joined between the eastern bloc (headed by Russia) and the western bloc (led by the United States) to determine whether Italy shall become another satellite of the Soviet Union or whether she shall be an independent democracy.

It's an ironic circumstance that this fresh tribulation should descend on the beaten and distraught Romans just as the signing of the peace treaty by the Allies formally marked the end of the Second World War for Italy. Stripped of much money and territory and, what hurts worst, of her position as a great power, her government now is facing a fight for its life with a powerful communist party.

The Allies signed treaties with four other states besides Italy—Finland, Hungary, Romania and Bulgaria. All except Italy already are within the Russian zone of influence. That circumstance isn't a happy omen for Italy. It means that the forthcoming fight between communism and the anti-red forces is going to be a tough one.

MARKED FOR REDS

It long has been obvious that Italy was one of the nations specially marked out for communization, and the big red party in that country has been doing yeoman's work in preparing the ground for a coup. Recently this preparation has been spurred because of the advent of the Marshall Plan for European rehabilitation, which has as one of its objects to help countries like Italy defend themselves against aggressive communism.

With the hope of forcing the issue in Italy before the Marshall Plan can become effective, the communists are adopting drastic measures. Sunday, on the eve of the formal ratification of the Italian peace treaty, Palmiro Togliatti, Italian communist leader, made a bitter speech in which he charged America with "working eagerly to prepare a new war." He also criticized President Truman and Pope Pius.

While this speech was being delivered the country was being torn by labor troubles which Premier Alcide de Gasperi's Christian Democratic Party charges were inspired by leftists.

Harvests were threatened by a strike of 1,000,000 farm laborers. Leaders of 850,000 metal workers announced that they would begin a 48-hour strike today.

And on Sept. 8 Togliatti was quoted in press dispatches from Modena to Rome newspapers as declaring before a partisan rally:

"We shall call the Italian people to fight for liberty which is threatened by the government."

MOLOTOV PLAN

It is worthy of note that the United States and Britain must withdraw their occupation troops from Italy within 90 days of the signing of the peace treaty, thus leaving the government to look after itself. Moreover Moscow has let it be known that there is a Molotov rehabilitation plan ready for the relief of those who desire it. This is bolstered by the announcement of a bumper Russian grain harvest — the Soviet Union being virtually the only area in all Europe where crops haven't failed or been bad. So the word has gone out that Russia will be able to provide bread for the needy.

France being another country in which Russia is particularly interested, the French communists also have been redoubling their efforts to gain control. Russia has let it be known that the proposed Franco-Italian customs union is regarded with disfavor in Moscow, and is holding out the prospect of wheat for France which is short of bread.

Thus the war of the isms in Europe is rushing towards what looks to be a climax. The economic crisis will bring the thing to a head soon if nothing else does.

CLIPPED at RANDOM

CLEARLY IDENTIFIED

Ottawa Journal

On the 800th occasion of the founding of Moscow Mr. Stalin took occasion to say:

"For imperialists, war is a most profitable thing. It is not surprising that agents of imperialism are endeavoring in this way or that to provoke a new war."

Only one country, following World War II, has gained new territory; gone in for "imperialism" with a vengeance. That country is Russia.

Russian action is often baffling. More baffling still is the talk of Russian leaders.

HEMLOCK and SPRUCE
MILLWOOD
IMMEDIATE DELIVERY
$3.50 CORD
MANNING FUELS LTD.
2-Cord Lots Only 1910 STORE ST. B 1013

WE RENT SANDERS
CEMENT MIXERS—PLASTER MIXERS
TRAILERS—WHEELBARROWS
SKILSAWS—ELECTRIC DRILLS
PAINT SPRAY MACHINES
DEWALT SAWS
GIBSON TRACTORS
GARDEN TRACTORS
BUILDING JACKS—U-DRIVE TRUCK
SHELBOURNE EQUIPMENT CO.
3108 SHELBOURNE ST. B 2214

SEE US TODAY
GOODYEAR TIRES
ON BUDGET PLAN
AT
GAVIN JACK
1317 QUADRA E 0331

Safeway DRY CLEANERS
G-6519
4 DAY SERVICE
WE CALL & DELIVER
• 3460 QUADRA •

EVERGREEN
CIRCLE TOUR
NANAIMO — Steamer — VANCOUVER
Bus — Transportation by Bus and Steamer $9.80 Plus Tax Round Trip — Bus
VICTORIA — Steamer — SEATTLE
BY HIGHWAY AND SEAWAY . . .
You may start this Evergreen Circle Tour at any one of the cities listed. It may be traveled in either direction . . . completed in as little as two days . . . or extended as long as thirty days. The Tour includes a Motor Coach Trip between Victoria and Nanaimo over the famous Island Highway . . . two cruises by steamship over sheltered seas . . . one hundred and fifty miles by bus along the Pacific Highway.
COACH LINES — The ISLAND SCENIC ROUTE
620 BROUGHTON AT BROAD TEL. E 1177

Germans Plead With Mayor Here For Food Parcels

The heads of two German families in the British zones have written to Mayor Percy George appealing for his aid in securing food for them and their families to supplement the present supply they are getting.

Mayor George, in turn, sent the letters on to officials of the Mayor's Fund, set up to provide parcels for Britain for their consideration. The fund officials have decided that, as the money donated to the fund, was intended to go toward making up food parcels for the United Kingdom, the money could not be used to aid the Germans.

One letter is from a Herbert Schumann, who writes: "Sir,—God Bless you! I beg your pardon because this letter—and many a grammatical error therein. It is written in a very desperate situation and condition.

"My family is a refugee one out of the Russian zone and we have lost all goods and chattels. Our chiefly distress, however, is existing of the extremely insufficient nourishment we still always have during two full years now!"

The second letter comes from Hans Joachim Frost, who lives in Schleswig-Holstein. There are five in the family, he writes, and they come from Silesia, which is now Polish. They have a neighbor, Herr Frost says, who wrote and had success, so he thought he would write in the hopes of receiving aid as well.

Addresses of the two Germans can be obtained at the office of the city clerk.

UNPAINTED
DROP-LEAF TABLES
7.95
ARROW FURNITURE CO. LTD.
1314 GOV'T. ST. E 8024

CJVI

Tonight's Highlights

1.00—OVERNIGHT ENTRIES
5.00—RACE BROADCAST
6.15—RACE RESULTS
7.30—BURNS' CHUCKWAGON
9.30—SHOWBOAT

DIAL 900

Gallup Poll

British Dislike Government More Than They Do Attlee

From BRITISH INSTITUTE OF PUBLIC OPINION

While there are actually more voters in Britain dissatisfied with the government's record to date than are satisfied, actually, the record shows that the personal popularity of Clement Attlee, Prime Minister, has not suffered as much as one might expect.

Today, the almost paradoxical situation is that slightly more than half the British voters (as reflected in a survey by the British Institute of Public Opinion) say they approve of Mr. Attlee as Prime Minister, slightly more than half the population say they are dissatisfied with the government's record to date. It is evident that complaints against the government tend to be placed on the doorsteps of ministers other than the Prime Minister.

Here is the trend on Mr. Attlee's standing with the voters:

"On the whole, do you approve or disapprove of Mr. Attlee as Prime Minister?"

	Approve	Disapprove	No Opinion
August, 1945	66%	19%	15%
October, 1946	53	35	12
March, 1947	46	45	9
June, 1947	51	36	13
Today	51	37	12

As for the record of the government, various British Institute polls show the trends to have been as follows:

"On the whole, are you satisfied or dissatisfied with the government's record to date?"

	Satisfied	Dissatisfied	No Opinion
July, 1946	42%	45%	13%
October, 1946	44	43	13
Dece'ber, 1946	43	42	15
March, 1947	39	54	7
June, 1947	42	48	10
Today	38	52	10

World Copyright Reserved

Donate Blood For 16,000 Transfusions

Seven months have elapsed since the British Columbia division of the Canadian Red Cross instituted the first free civilian blood transfusion service in Canada.

Since February at scores of clinics in Vancouver, Victoria and other towns and cities in the province, some 2,000 gallons of blood have been collected from voluntary donors . . . enough to give nearly 16,000 transfusions.

Doctors throughout the province are enthusiastic as they see their patients responding to the blood transfusions which are now free to those who need them.

"We find this free blood and plasma invaluable," reports Dr. Lionel Appleby, surgeon at St. Paul's Hospital in Vancouver, where nearly 400 bottles are used monthly. "It has revolutionized the whole blood transfusion service in Vancouver by making blood available to everyone on short notice. It is particularly useful for those patients who formerly could not afford the supply of blood that would give them a better chance for life."

The Victoria branch of the Red Cross will conduct a two weeks registration of donors to keep this blood supply flowing to those who need it. During this period 20,000 households will be contacted and pledge cards distributed.

Fencing Classes To Begin At Y.M.C.A.

Fencing, an international sport that is practiced in many countries af the world, will soon be added to the Y.M.C.A.'s athletic program.

Commencing Oct. 8 mixed classes under the direction of Harold Evans will be held at the "Y." The course will last three months and all equipment will be provided.

One of the most fascinating and scientific sports in existence, fencing had its birth from the Spaniards in the 14th century. It rapidly spread through Italy and France and thence to England. Italy established schools and a fencing tradition while the French developed a technique of their own.

Today the French style is predominant in France, England, United States and Canada. Of the three schools it is the most artistic. Each school has taken something from the other and the style of today could more correctly be called that of a mixed school.

There are three weapons in fencing, the foil, the dueling sword and the sabre. Ladies usually rest content with the lighter weapon, the foil.

As a form of sport, both mentally and physically, it is in a class by itself. It develops poise, initiative, speed, agility, grace, strength and alertness. Intelligence is a prime necessity in fencing as one does not merely fence with brawn and muscle but also with brain and nerve.

Mr. Evans will explain fundamentals of fencing on registration night at the Y.M.C.A., Oct. 1.

Family Income
Accidental Death
Total Disability
Retirement

Have You Heard About
Confederation Life
Four-Fold Life Insurance Protection?

It is the most complete Life Insurance protection to be had in one policy. The Four-Fold Protection consists of—
(1) *A monthly income for your dependents if you die before reaching retirement age.*
(2) *A monthly income for your dependents doubled if you meet with accidental death.*
(3) *A monthly income for you in the event of Total Disability through sickness or accident.*
(4) *A monthly income for yourself at retirement.*

This Four-Fold Protection is the most modern form of Life Insurance protection. Ask your local Confederation Life representative to explain it fully, or write for further particulars.

BEFORE YOU INSURE Consult
Confederation Life Association
HEAD OFFICE TORONTO
Branch Office: 406 Scollard Bldg., Victoria
C. C. ANNETT, Divisional Manager

Spencer's HALF-DAY SPECIALS
STORE HOURS: 9 a.m. to 5 p.m. Wednesday, 9 a.m. to 1 p.m. TEL. E 4141

Mill Ends of White Flannelette
400 YARDS ONLY, heavy quality white flannelette in lengths suitable for pyjamas and nightgowns. 36 inches wide. Sold by the length at, yard 33c
240 YARDS ONLY, white flannelette, in a light weight suitable for diapers. 27 inches wide. Sold by the length at, yard 25c

Flannelette Sheeting—Mill End Clearance
220 yards only, good weight, soft napped sheeting, warm and serviceable. Plain white and colored plaid effects in lengths suitable for bed sheets. 70 and 80-inch widths. A quality ordinarily 1.00 yard. Sold by the length at, yard 75c

BLACK DENIM REMNANTS
A sturdy quality, very suitable for children's overalls, 36 inches wide. A quality ordinarily 80c yard. Sold by the length at, yard 59c

BLANKETING REMNANTS
20 only, remnants of part-wool blanket material in two-toned reversible effects. Approximate size, 1x2 yards. Each 1.79

MEN'S BOWLING SHOES
Extra good value—and here just in time for the season's start. Made of soft black suede with chrome leather soles and no-mark rubber heels. Sizes 6 to 11. Special 3.65

BOYS' SCHOOL OXFORDS
Comfortable, serviceable shoes of brown and black leathers, with leather soles nad rubber heels. Sizes 1 to 5½. Special 2.95
—government street

DOESKIN CLOTH REMNANTS
A heavy-weight fabric of many uses in plain blue, brown and green, 36 inches wide. A quality ordinarily priced at 69c yard. Sold by the length at, yard 49c

BEACON CLOTH MILL ENDS
40 only, in infant designs in pink and blue. Approximate size, 30x36 inches—ideal for crib throws. Each 29c
—staples, main floor

Drug Section Oddments
"GENT" ALUMINUM SANITARY HAIR BRUSH — Nylon bristles. Regular 4.75, now 2.30
DURHAM DUPLEX SAFETY RAZOR with 5 blades. Regular 1.50, now 75c
PERSIAN LAVENDER SHAMPOO—Regular 35c, now 23c
MOLINARD NATURAL SHAMPOO—Regular 75c bottle, now 38c
TUYU SOUTH AMERICAN TOILET WATER—Regular 3.75, now 1.85
TUYU COLOGNE—Regular 2.00, now 1.00
LADIES' DRESSING COMBS—Large sizes. All colors. Now 3 for 25c
—main floor

Drapery Taffetas Clearance Priced
A group of attractively proofed drapery taffetas suitable for bedrooms or bathrooms and for shower curtains. Soft pastel shades: peach, gold, rose and green. 36 inches wide in dainty leaf designs. Regular 1.39 and 1.50 yard. Half Day Special, yard 89c

Curtain Marquisette at Special Prices
Plain marquisette in ivory tone. 36 inches wide. Per yard 29c
Ivory marquisette with rose dots. 36 inches wide. Per yard 35c
Limit 10 yards to each customer. Personal shopping only. —second floor

Reversible Jute Rugs
Serviceable scatter rugs in soft decorative tones of blue, rose, fawn and green. Centre pattern and one at border. Size 24x48 inches 3.50

Braided Mats Repriced
Attractive oval braided mats in combination colors of rose, green and blue. Hard-wearing and washable. Size 30x60 inches. Regular 6.95. Now 4.95
—second floor

Odd Dining and Dinette Chairs
ONE-THIRD OFF — WAREHOUSE CLEARANCE
Odd chairs that have accumulated in our warehouse stock, now repriced at this generous saving for quick clearance. As the quantities are limited, no phone orders can be accepted. No exchanges and no refunds.
4 only—Natural, with red seat. Regular 9.75 6.50
4 only—Natural, with maroon seat. Regular 9.75 6.50
2 only—Natural, with blue seat. Regular 9.75 6.50
4 only—Honey finish, with red seat. Regular 10.75 7.00
4 only—Natural. Shaped back, green seat. Regular 12.75 8.50
8 only—Suntan. Maroon seat and back. Regular 12.75 8.50
2 only—Natural. Green trim and seat. Regular 11.50 7.65
2 only—Walnut. Brown leatherette seat. Regular 13.50 9.00
4 only—Walnut. Red leatherette seat. Regular 13.50 9.00
2 only—Walnut. Brown upholstered seat. Regular 15.00 10.00
2 only—Natural. Brown upholstered seat. Regular 10.50 7.00
2 only—Walnut. Brown upholstered seat. Regular 11.50 7.65
2 only—Walnut. Seat in Spanish ivory. Regular 18.00 12.00
—furniture department, second floor

Household Hardwares
4-STRING CORN BROOMS 95c
Durable brooms of selected corn. Well-finished handles.
FOOD CHOPPERS 2.95
Save time to begin to plan for the festive season, and here are easy-running choppers at a nice saving.
BREAD BOARDS 49c
Well-finished, 10-inch hardwood bread boards with colored border.
CHILDREN'S LUNCH BOXES 69c
Colored metal lunch boxes with inside tray and two strong handles.
PEARL ENAMEL COFFEE POTS 1.85
First quality enamel pots, suitable for large families and club use. Holds about a gallon.
ENAMEL SUGAR BOWLS 1.45
White enamel bowls with black trim and two handles.
—lower main floor

Tulip Special, 59c Dozen
A wide variety of tulip bulbs from one of the Island's best growers, and while quantities will be fair in each variety, we suggest early shopping.
TRITON (Rose)
MADAM BUTTERFLY (Fall Mauve)
BOADICEA (Orange Scarlet)
REV. EMBARK (Lilac)
EARLY BEAUTY (Purple)
WM. COPELAND (Pale Magenta)
CLARA BUTT (Tall Pink)
CALEDONIA (Red Perfumed)
MARIE SIMON (Mauve Perfumed)
BOUTON-DE-OR (Deep Yellow)
EMERALD GEM (Salmon Orange)
BRONZE QUEEN (Light Bronze)
FAIRY QUEEN (Heliotrope Yellow)
THE FAWN (Fawn)
—lower main floor

IN THE SELF-SERVE GROCERY
IVORY SOAP Limited Quantity for Early Shoppers

ON THE BARGAIN HIGHWAY
No Phone Orders, Please
Girls' Wool Skirts
A large selection in plain pastels, checks and herringbone weaves. Pleated styles with zipper side. Size 9 only. Exceptional value at 2.98
Kiddies' Cotton Overalls
Khaki and navy only, in sizes 3, 4 and 5. Regular 49c, now 29c
Men's Squall Jackets
Fine for golf, light in weight. Knitted collar and cuffs. Small, medium and large sizes. Regular 4.95, now 1.98
Boys' Work Shirts
Navy only, sizes 12 and 13. Regular 79c, now 39c
Children's and Misses' "Kiks"
Brown elk uppers with moccasin vamp, hard-wearing rubber soles. Sizes 6 to 10 2.85 Sizes 11 to 2 3.25
Growing Girls' Saddle Oxfords
White with brown saddle. Composition soles, low heels. Sizes 4½ to 8 2.89
—lower main floor
DAVID SPENCER LIMITED

Lois Brain Weds Robert Campbell

Miss Lois Mary, only daughter of Major and Mrs. H. A. Brain, became the bride of Roderick Campbell, son of Mr. and Mrs. George Campbell, Port Coquitlam, B.C., in an early evening ceremony Sept. 12 in the vestry of Queen of Peace Church.

For the ceremony performed by Father Lewis McLellan, the bride was given in marriage by her grandfather, George T. Brain. Tall baskets of white and gold chrysanthemums, white asters and goldenrod created the wedding setting.

A reception followed at the home of the bride's parents, 1100 Esquimalt Road. Mrs. Brain assisted the bride and groom in receiving guests. Father MacLellan gave the toast to the bride. A three-tier wedding cake, flanked by pink tapers and vases of flowers, centred the table, covered with a cutwork cloth.

Embossed stain styled with classic princess slenderness fashioned the bride's full-skirted gown, slightly in train. Her circular net veil was held to her hair with sweetheart rosebuds, the same blossoms repeated in her bouquet of swainsonia and stephanotis, arranged colonial style.

Bridal attendant was Miss Thelma Burnett. Her gown of powder blue crepe was designed with hoop skirt. She wore a shoulder-length veil, held with a bandeau of pale pink carnations, and carried a fan-shaped bouquet of pink carnations and stephanotis.

Robert McWhinney was best man. Ushers were Arthur MacTavish, Kenneth Bishop, and Arthur Smith.

Motoring to Portland, Oregon, on their honeymoon, Mr. and Mrs. Campbell will make their home at Port Coquitlam, on return. The bride traveled in a grey afternoon frock, brown swing back gabardine coat, and matching hat and accessories.

YOUNGER LOOKING SKIN?

use MERCOLIZED WAX CREAM

If your spirit is young, you should seek ways and means to appear as young as you feel. A more even-toned fresher complexion aids in creating the impression of looking younger and more attractive. An effective way to help obtain this result is the regular use of Mercolized Wax Cream. This will aid in making and keeping your skin looking as young and lovely as your skin can look. Use only as directed.

Sold at Cosmetic Counters Everywhere.

PARADOL
DR. CHASE'S Paradol
FOR QUICK RELIEF OF HEADACHE & Other Pains

Arrive From Ottawa To Take Up Residence Here

Vice-Admiral Howard Emerson Reid, C.D., R.C.N., Chief of Naval Staff, with Mrs. Reid and their children, Susan, age 10; Ian, 3, and Jonathan, age 7, are pictured at their new home, 601 Transit Road. Vice-Admiral and Mrs. Reid with their family have come from Ottawa to make their home in Victoria. This is not their first visit in the capital city, however, as Vice-Admiral Reid was stationed here for two and a half years in 1936.

Dean's Council Guides Freshmen

All set for your freshman year in college?

You'll adjust more rapidly to college life if you'll map your campaign before you walk through the ivied gates.

Ready to master-mind your strategy is Dean Florence Beaman of New York University, whose advice is sought by hundreds of freshmen each semester.

When you arrive on campus, says Dean Beaman, plunge right into campus activities in which you are interested. Whether it's dramatics or hiking, through such activity you'll quickly meet kindred souls, says the dean.

But don't, cautions our strategist, be too hasty about singling out one or two girls as bosom chums. "If you limit your circle of friends, you miss the fun offered by broader participation in college life," she says.

And don't, warns the dean, let your new-found freedom from home restrictions tempt you to stay up until all hours. Or nibble between meals on rich tid-bits. Or shun physical exercise. These indulgences drain vitality, dull your alertness and are apt to have a bad effect on your complexion and your figure.

WEDNESDAY MORNING SPECIALS

NO REFUNDS — NO EXCHANGES

SKIRTS

Black and navy pleated silk crepe skirts! Sizes 13, 15, 17, 19.

BLOUSES

Oddments in cottons . . . silks . . . prints. Sizes 14 to 20.

$1.00

MacMeighen
890 Fort St. E-6714

NEW ARRIVALS
FROM ENGLAND AND SCOTLAND
Ladies' Camel Hair, Harris and Irish Tweed Coats—Worsted and Gabardine Suits—Fine Knitting Yarns, 3 and 4-ply. Tartan Plaid Skirts — Ladies' Shetland and Cashmere Sweaters.

Piccadilly Shoppe
DIRECT from ENGLAND
1105 GOVERNMENT ST. - G 7332

Swedish Girl Cytologist Visits Experimental Station

An interesting visitor to the city is dark-haired Miss Berta Danielsson who has an unusual vocation for a young women, that of horticulturist specializing in cytological work in connection with plant breeding.

On a year's leave of absence from a fruit breeding experimental station at Balsgard, Tjalkestad, in southern Sweden, the intelligent young miss, in her early twenties, is working under the direction of M. B. Davis, Dominion horticulturist, at the central experimental farm in Ottawa.

Marking her first visit to this country, Miss Danielsson has been in Canada since February. She is gathering new ideas and sources of plant breeding material to report to her home experimental station, and has already visited the experimental station in Morden, Man. Before returning to Ottawa, she will tour the experimental station at Summerland.

One of the youngest persons ever entrusted by their government on such a mission, Miss Danielsson is taking keen interest in her tour, and is much impressed in the variety of trees, both native and cultivated.

In a voice slightly accented, and with decided English tones—having learned the English language from British tutors—the Swedish girl expresses her delight with Canada.

"The Rockies are so much higher and ever so much more rugged than the mountains in my country," she exclaims, her grey-blue eyes shining with enthusiasm.

Of much interest to Miss Danielsson is the variety of plums, and striking appearance of the new red graverstein and red king variety apple. She is being conducted around the Dominion Experimental Station by J. J. Woods, superintendent, and E. R. Hall in charge of tree, small fruits and and plant breeding.

Miss Danielsson leaves for Vancouver shortly, en route to Summerland, and then to Ottawa. At the beginning of the new year she will return to Sweden to give a full report to Balsgard Experimental Station.

WOOL DRESSES
One and Two-piece Models
14.95 and 19.75
Scurrahs
728 YATES

BUY IT FRY IT TRY IT
TYEE BRAND
for a treat
Fresh Frozen FISH

Cancer Stamp Fund Reaches $638.45

Mrs. C. Bishop reported that $638.45 had been received to date for the Cancer Stamp Fund at the Municipal Chapter, I.O.D.E., meeting held at headquarters, Monday. Mrs. J. L. Ford, regent, was in the chair.

Mrs. G. B. Elliott reported on the bridge party held at Government House, proceeds of which were divided among the chapters, to be used to send parcels to an additional adopted family in Great Britain. It was announced that names of British families could be obtained from Mrs. F. E. Dowdall.

Mrs. J. L. Ford and Mrs. A. Mainprize, Municipal standard bearer, were named delegates to the semiannual meeting of Provincial chapter, to be held at Chilliwack Oct. 9.

Mrs. F. E. Dowdall reported that in July 62 garments at a value of $66.36 and used clothing valuing $90 had been received. In August 63 garments valued at $61.90 were received along with used clothing at $3, making a total of 135 garments valued at $271.26.

Members stood in silent tribute to two former members, the late Mrs. E. E. Wooton and the late Mrs. W. Schade.

Fall Bazaar—Plans for a November bazaar were made at a meeting of the Daughters of St. George, Victoria Lodge, No. 83, in Boilermakers' Hall. Rose Williams presided. Members decided to hold a joint banquet Friday, at the Douglas Hotel dining-room, in honor of the Supreme President Sister Amy F. Carr of Los Angeles.

Flowers
Wired Anywhere
The Island Florist
Formerly Tyrrell's
755-A YATES E 6742

Personal Notes

Mr. and Mrs. Walter Toogood have returned to the Empress Hotel, following a trip to England.

Mr. and Mrs. G. B. Bigelow have returned to their home on Runnymede Avenue after spending the past 12 days holidaying at Jasper.

Out-of-town guests staying at the Clive Apartment Hotel are Major and Mrs. Harold Bellamy of England and Mr. and Mrs. P. S. Fertig of Los Angeles.

Mrs. James A. Young has returned to her home on McClure Street after spending the past week at the home of her mother, Mrs. C. W. Kirk, Marine Drive, in Vancouver.

Miss Shirley Gunn was hostess at a coffee party to honor her college and university friends, prior to her departure Sunday, for Vancouver, where she will commence her final year at University of B.C.

Mr. Edward (Ted) Millward, formerly of Langford Lake, who has spent the vacation months on Cape Beale, V.I., is now en route to visit his sister, Mrs. Ralph Moore at Ste. Anne de Bellevue, Que., before resuming his studies at the University of Toronto.

Among guests attending the marriage of Miss Viola Smith to CPO. Stanley A. Waddington, Saturday were the following out-of-town guests: Mrs. R. Nobbs, Vancouver; Mr. and Mrs. D. Bentley, Langley Prairie; Mrs. J. Cheney, Seattle; Mr. and Mrs. V. Brown, and small daughter, Myrna, of Parksville.

Among guests registered at the Qualicum Beach Hotel during the past few days are Mr. and Mrs. P. E. Bailey, Mr. and Mrs. L. C. Baird, Mr. and Mrs. A. V. King and Mr. and Mrs. P. W. Bell, all of Victoria; Mr. and Mrs. S. H. Small, Dr. and Mrs. John McLean, Mr. and Mrs. William Martin, Dr. and Mrs. Fred Saunders, Mr. and Mrs. E. D. Alexander, Miss T. Alexander, Miss B. Parker, Miss Minnie Roy Lazarus, Miss Louise Lazarus and Mr. G. McKnight, Vancouver.

A miscellaneous shower honoring Miss Gladys Rawlings, September bride-elect, was given by Mrs. Sheila Haslam and her sisters, Mrs. Catherine Horne and Mrs. Netta Chattell, at the home of Mrs. Haslam, 1535 Davie Street. Invited guests were Mesdames Mae Sneddon, Vivian McCahill, Ruth Murray, Mrs. F. S. Rawlings, Margaret Beaney, W. Haslam Sr., Mae Kirby, Blanche Redford, Phyllis Coxworth, Louis Coutts and Muriel Rawlings and the Misses Mavis McCahill, Margaret Matthews, Dorothy Cummings, Kathleen Cummings and little Miss Sandra Chattell.

Nuptial Vows For Viola Smith

Rev. George Biddle heard the marriage vows of Miss Viola Margaret Smith, eldest daughter of Mrs. W. Sutcliffe, 240 Russell Street, and the late Peter Smith, and CPO. Stanley Arthur Waddington, R.C.N., youngest son of Mr. and Mrs. S. Waddington, 224 Robert Street, Saturday evening, at St. John's Church.

Escorted by her stepfather, the bride was gowned in white slipper satin, enriched with net yoke outlined in embroidered flowers and seed pearls, long full sleeves, and gathered skirt, forming a slight train. A coronet trimmed in seed pearls held her full veil, and she wore a single strand of pearls. Her bouquet was of white gladioli centred with red roses.

Mauve taffeta fashioned the gown of matron of honor, Mrs. D. Parkinson, who wore a bandeau of flowers in her hair, and carried a spray bouquet of mauve and white asters.

Bridesmaids, Miss June Hatch, Aberdeen, Wash., and Miss Florence Sutcliffe, sister of the bride, wore pink taffeta frocks, and carried bouquets of pink-hued asters. They wore white carnations in their hair.

Little Myrna Brown as flower girl wore a similar gown, with matching pancake hat, and carried a Colonial bouquet.

The groom was attended by ERA. Duncan Bishop, and ushers were ERA. Ernest Gardner and Herbert Bishop, all R.C.N.

A reception followed at the Kit Kat Banquet Club. Mrs. Sutcliffe and Mrs. Waddington received guests with the bridal pair. Asters and zinnias decorated the bride's table, where the three-tier cake was placed.

The bride wore a grey gabardine suit, black accessories and corsage bouquet of white gardenias and carnations for the honeymoon trip to the mainland.

Mr. and Mrs. Waddington will make their home in Victoria.

A cocktail party in honor of Commander J. R. B. Longden, O.B.E., the commanding officer of H.M.S. Sparrow, Royal Navy sloop scheduled to arrive in Victoria, Thursday, for a short visit, and ship officers will be held Thursday from 6 to 8 in the Wardroom of H.M.C.S. Naden.

Honoring Miss Mable Cameron on her retirement as secretary to the Board of Industrial Relations, Labor Department, members of the board entertained Monday at dinner at the Empress Hotel. On behalf of those present, Miss Fraudena Eaton, presented Miss Cameron with a silver broach, in dogwood design, and a corsage bouquet of Ophelia roses and swainsonia. Following dinner musical selections were given.

On the occasion of their golden wedding anniversary, Monday, Mr. and Mrs. William Cooper Fletcher, of Fairholme, Wilkinson Road, celebrated with a dinner party at the Empress Hotel. Attending were Mr. J. Edwin Sanders, and Mr. and A. L. Sanders, nephews of Mr. and Mrs. Fletcher, with Mrs. A. L. Sanders; Mrs. M. Welsh, their daughter, and William J. Welsh, grandson. Mr. and Mrs. Fletcher, both from England, were married at Spring Hills Farm, in Griswold, Manitoba.

The infant daughter of Mr. and Mrs. L. N. Paynter received the names Linda Margaret at a christening ceremony Sunday afternoon, at St. Mary's Church, Oak Bay. Rev. F. A. Springborn officiated. The baby's godparents were Mrs. Doris Cunningham of Victoria, W. E. Webb of Vancouver, and Mrs. Allen Selbie of Yellowknife, N.W.T., for whom Mrs. Chrys Archer stood proxy. Following the ceremony, a tea was held at the home of the baby's parents, 1226 Hampshire Road.

Karen Louise were the names given the 10-month-old daughter of Mr. and Mrs. Arthur E. Freeman of Cobble Hill at a ceremony Sunday in St. John's Anglican Church, Cobble Hill. Rev. E. M. Willis officiated. Godparents were Mrs. W. J. Freeman, Miss Iva Woodward and Mrs. Allan L. Brawn. A reception followed at the home of the baby's parents. Among out-of-town guests was the baby's maternal grandmother, Mrs. J. L. Brawn of Victoria. Tea was served from a table covered with a hand-made crocheted cloth and centred with a christening cake and pale pink tapers.

Miss Mary Farquhar, who is to be married in Vancouver Friday, was guest of honor at a surprise shower given by her fellow workers of the General Warehouse Ltd., held at 456 Sturdee Street. Corsage bouquets were presented to Miss Farguhar and her mother, Mrs. J. Wilson. Guests included Mesdames H. Cresine, Marge Slavin, Alice Erickson, Rae Taylor, Eva Lindsay, Nora McWilliams, Stella Bird, Marge Ashworth, Agnes Earl, Pauline Irwin, Lake, Marion Coverdale, Nan Rondeau and Claire Clarke, and the Misses Elaine Coates, Betty Rickman, Kay Pollard, Grace Smith and Ida Mae Waller.

Bon Voyage Party

Honoring Mrs. R. Fernyhough who will leave for England on an extended holiday, a surprise party was held at her home, 422 Boleskine Road. Faye Wagg presented the honor guest with a corsage bouquet and an English leather bag and fitted make-up bag from her many friends who gathered to wish her "bon voyage."

Guests included Mr. and Mrs. G. Davis, Mr. and Mrs. A. Romain, Mr. and Mrs. F. Davis, Mr. and Mrs. A. J. Kippon, Mr. and Mrs. J. Davis, Mr. and Mrs. A. Miles, Mr. and Mrs. J. S. Rippon, Mr. and Mrs. G. Hines, Mr. and Mrs. W. Pynn, Mr. and Mrs. J. H. Wagg, Mr. and Mrs. W. Fernyhough, Mr. and Mrs. W. Beddington, Mr. and Mrs. A. K. Wilson, Mr. and Mrs. R. Lloyd, Mesdames K. Coutes, A. Hake, Collie, Ilard, Misses Muriel Lloyd, F. Fernyhough, Messrs. R. Fernyhough, Sr., R. Fernyhugh, Jr., Fred Fernyhough.

Out-of-town guests were Mrs. T. Ayers and Miss Irene Ayers of Vancouver and Mrs. L. Fogg of Winnipeg.

Sisters Enjoy Brief Visit In City

Mrs. W. N. Buyers, left, and her sister, Miss A. M. Pollard, are pictured in the garden of their mother's home on Tattersall Drive.

It will be hail and farewell for Mrs. W. N. Buyers and Miss A. M. Pollard, sisters, who are at present visiting at the home of their mother, Mrs. Lessey Pollard, 1210 Tattersall Drive.

Miss Pollard, who has lived in Johannesburg and Capetown, South Africa, for the past 14 years has returned to Victoria, following a two and one-half week visit with another sister, Mrs. A. L. Piper, in England.

"Scenery on Vancouver Island is very much like that around Capetown," said Miss Pollard.

Mrs. Buyers who has been visiting her mother for the past 10 months will return to her home just outside London, Sept. 25. A confirmed air traveler, who has made her home in England for the past 8 years with her husband and daughter, Evelyn, Mrs. Buyers will return by plane.

Pat L'Amie Heads El Club Espanol

Miss Pat L'Amie was elected president of El Club Espanol at the first meeting of the fall season.

Others elected were Mrs. L. Taylor, vice-president; Mrs. G. A. Stokes, secretary; Mrs. W. H. Routledge, treasurer, and Miss J. Fleming, program convener.

Plans were made for the holding of a Mexican dinner at the home of Mrs. Stokes, Sept. 27. Mrs. Taylor and Miss Fleming will assist with arrangements.

Save as much as 50% -Drink Postum

Tea and coffee prices are up! Postum is better value than ever. This wonderful, satisfying beverage costs as much as 50 per cent less than other meal-time beverages.

Better for your health too! You can drink it and sleep like a baby. POSTUM is caffein-free—contains nothing to upset you. Convenient—made right in the cup.

P-57 A Product of General Foods

DIANA BARRYMORE
Stage and screen star says:
"I always use Arrid—to be sure. It's safe for my skin and clothes . . . gives me lasting protection from perspiration and all its consequences."

New Cream Deodorant
Safely Stops Perspiration

1. Does not irritate skin. Does not rot dresses or men's shirts.
2. Prevents under-arm odor. Stops perspiration safely.
3. A pure, white, antiseptic, stainless vanishing cream.
4. No waiting to dry. Can be used right after shaving.
5. Awarded Approval Seal of American Institute of Laundering—harmless to fabric. Use Arrid regularly.

39¢ also 15¢ and 59¢ sizes
MORE MEN AND WOMEN USE ARRID THAN ANY OTHER DEODORANT

Larger Dresses

Handsome crepes in dark colors . . . sequin trimmed! Sizes to 24½.

Mary Constance
784 FORT

Do You Feel Nervous And All on Edge?

People suffering from loss of appetite and run-down condition with symptoms of nerve strain often need a nerve and general tonic. Glycero-Lecithin with Vitamin B(1) supplies tonic ingredients. It is especially beneficial for convalescents. By increasing the supply of Vitamin B(1) in the system, appetite is improved and the system thereby built up to normal if the loss of appetite was due to deficiency of Vitamin B(1) in the diet. $1.00 at all Cunningham Drug Stores and other drug stores.

HOC-1

Lyle's For SMARTER STYLES
JUNIOR SPORTSWEAR
732 FORT ST.

SATIN and CREPE

Devastating black date dresses . . . sleek satin, lovely crepe . . . or combination of both! From 10.95

It Pays to Shop at Ray's

MERCHANDISE AT PRICES THAT ALL CAN AFFORD

NEW FALL ARRIVALS DAILY

Sweet Sixteen Shoes

737 YATES

For Richer FLAVOR

HP SAUCE

The thick sauce, with the real, fruity flavor!

NEW METHOD THE ISLAND'S GREATEST CLEANING SERVICE

G. 8166

Longer Skirts 'Immoral,' Says U.S. Minister

WASHINGTON, Sept. 14 (AP) —Rev. A. Powell Davies today appealed to women not to wear longer skirts.

"They are immoral," he declared in his pulpit at the All Souls Unitarian Church, "because they waste material that is desperately needed by the world's suffering people."

Dr. Davies said American women have been invited "to humiliate themselves by following these imbecilic fashion changes like a herd of ludicrous cattle." If they do so, he added, "their 20th century emancipation is just an empty boast."

"Greedy financial interests" propose to trick women into buying new clothes by radical fashion changes, he contended.

Women's Progressive Conservative Association will meet Thursday at 2.30 in Macdonald Hall, next to the Truth Centre on Fort Street. Guest speaker, L. W. Makovski.

A HONEY BLONDE

BEDROOM SET

- Big swing plate mirror.
- Drop-centre vanity.
- Factory fresh, in cartons.
- Warehoused at just

$105

(Also in brunette.)

Humber Bros.

LOWER VIEW, BELOW GOV'T. Opposite the Courthouse

WOMEN! TRY THIS if you're NERVOUS

On 'CERTAIN DAYS' of Month!

If functional monthly disturbances cause you to suffer nervous tension—at such times—this is *very effective* to relieve such symptoms.

LYDIA E. PINKHAM'S VEGETABLE COMPOUND

Club Calendar

Victoria Purple Star Lodge No. 104 L.O.B.A. tea in the Douglas Room, third floor, of the Hudson's Bay Company, Thursday from 2 to 4. . . . Canadian Daughters League social meeting, K. of P. Hall, Cormorant Street, Thursday at 8. . . . Oak Bay United Women's Missionary Society, luncheon meeting, Thursday at 12.45 in the church hall with Mrs. D. A. Girvin, speaker. . . . Ladies' Auxiliary to the First Spiritualist Church, tea, with readings, at the Hard-of-Hearing Hall, 1418 Douglas, Thursday.

Brides of Albion Chapter I.O. D.E., tea and bazaar, Union Building, Wednesday, 2.30 to 5, home cooking, aprons, white elephant stalls, bingo.

St. David's-by-the-Sea Women's Guild "Bring and Buy" tea at home of Mrs. A. Taylor, Cordova Bay Road, Wednesday at 2.30. Mrs. B. Dyer convener assisted by Mrs. N. Andrew.

Island Temple No. 8, Pythian Sisters, sewing tea at the home of Sister M. Stanley, 2080 Chaucer Street, Wednesday at 8.

P.-T.A. News

Sir James Douglas—Sir James Douglas P.-T.A. will meet tonight at 8, in the school auditorium; social period, movies in technicolor.

Strawberry Vale—Planning for fall activities was Strawberry Vale P.-T.A. at a meeting attended by members of the teaching staff. Officers installed were: H. J. Manson, honorary president; Mrs. A. Creelman, president; Mrs. R. Mann, vice-president; Mrs. F. C. Russell, corresponding secretary; Mrs. S. Ball, recording secretary; Mrs. J. Jones, treasurer; Mrs. E. Williams, membership; Mrs. W. Laybourn, publicity; Mrs. E. Smith, hospitality; Mrs. E. Cummins, Miss K. Proud and Miss M. Jackson, program; Mesdames J. Jones, F. C. Russell, W. Laybourn and E. Cummins. A presentation of a brief case was made to W. Kitley and a bouquet of flowers to Mrs. Kitely.

Junior League Plans Tag Day At Races, Ball

Plans for a tag day at the races Saturday and for the annual Farmerette Ball, to be held in October, were discussed at a meeting of the Queen Alexandra Solarium Junior League in Douglas Hotel Monday.

Mrs. Daphne Scott will convene the tag day, assisted by Miss Pat Dalby and Mrs. M. Fell. Mrs. M. Morgan gave a report on matches now being sold in aid of the crippled children, while Miss Gwen Mann reported on the annual banquet held at Uplands Golf Club June 16.

The sum of $92.59 was realized from the summer tea and exhibit of photographic art June 7, 9 and 10, Miss Bette Marr, convener, told the meeting. Miss Elsie Foster will convene the Farmerette Ball. Meeting of Sept. 29 will be a social evening at the home of Mrs. W. W. McGill, Tattersall Drive.

Following are the committees for the year: Membership, Mrs. L. Wagner, convener, and Mrs. W. Fraser and Mrs. J. Lund; buying, Miss Cora Wharton and Mrs. F. Dunn; advertising, Mrs. P. H. Brown and newspapers, Miss Bette Marr and Miss Barbara Wilson. Miss Peggy Wharton, president, was in the chair.

Clubwomen's News

St. John's W.A.—Plans for the annual sale of work to be held in Colwood Hall, November 26, were discussed by members of the W.A. to St. John's Church, Colwood at a meeting. Mrs. W. M. Brown presided. Members welcomed Rev. H. Jones, recently appointed vicar of St. John's.

Autumn Styles—Sheer woolens for daytime dresses are perfect for early fall with furs, and later with coats of cloth or fur.

SAPPHIRE

BIRTHSTONE FOR SEPTEMBER

Rings, Earrings, Pins and Necklaces

ROSE'S LTD.

Jewelers Opticians

1317 DOUGLAS

BLACKHEADS

Get two ounces of peroxine powder from your druggist. Sprinkle on a hot, wet cloth and apply to the face gently. Every blackhead will be dissolved. The one safe, sure and simple way to remove blackheads.

FALSE TEETH

Hold uppers and lowers comfortably secure with dentist's sensational discovery —new, improved cream-paste called STAZE. Amazing ingredient holds plates longer. Not a messy powder. Only 40¢ a tube at druggists. Get STAZE today!

STAZE HOLDS ALL DAY OR YOUR MONEY BACK

Chop Suey, American Style

Chop Suey—American home style.

This labor-saving version of chop suey provides a novel one-dish meal.

CHOP SUEY

One pound ground beef, ½ cup chopped onion, ⅓ cup chopped green pepper, 2 tablespoons fat, ¾ cup uncooked rice, 1 cup chopped celery, 1 cup cooked mushrooms, 2 cups cooked tomatoes, 4 teaspoons salt, ½ teaspoon pepper.

Brown ground beef, onion and green pepper in fat melted in a two-quart heat-resistant glass saucepan. To meat in the saucepan add rice, celery, mushrooms, tomatoes, salt and pepper. Cook, covered, over low heat for about one hour or until rice is done. Serve with egg noodle. (Serves 4-6.)

And here's a "different" dessert:

SNOW CAKE
CHOCOLATE CRUNCH

One-half cup shortening, 2 teaspoons grated orange rind, 1 cup light corn syrup 2¼ cups sifted cake flour, 2¼ teaspoons baking powder, ¼ teaspoon salt, 2 eggs, ½ cup milk, 1½ teaspoons vanilla.

Blend shortening and orange rind; gradually add corn syrup, beating well after each addition. Add ⅓ of dry indregients which have been sifted together. Add eggs, one at a time, beating well after each addition. Add remaining flour mixture alternately with milk and vanilla; mix well. Pour batter into two greased 8 or 9-inch pans. Bake in moderate oven (350 degrees F.) 25 to 30 minutes. While still warm, spread chocolate crunch between layers and over top. (Yield: one 8 or 9-inch cake, 2 layers.)

CHOCOLATE CRUNCH

One and one-third cups semi-sweet chocolate bits (7-ounce package), 1 cup popped rice cereal.

Melt chocolate bits over hot water. Add crisp cereal; stir until well coated.

Let's Eat!

Hints—If you ever find yourself without baking powder at a critical moment, try making your own: Two teaspoons baking soda, 4½ teaspoons cream of tartar; 1½ teaspoons cornstarch.

Cocoa Syrup — One-half cup cocoa, one cup sugar, one cup water, pinch of salt. Combine cocoa and sugar, add water gradually and bring slowly to a boil, stirring constantly. Continue boiling and stirring until the mixture becomes thick. Keep in covered jar in refrigerator—use for drinks and sauces.

Sugar Syrup—One cup sugar, one cup boiling water. Combine sugar and water, and stir until sugar is dissolved. Boil for 10 minutes. Cool and bottle and use for fruit drinks.

Midsummer Pudding—Ingredients: One quart milk, sugar to taste, and a little butter. Bring to a boil. Add yolks of two eggs (well beaten) and one heaping tablespoon cornstarch dissolved in a little cold milk. Stir until thick, then cool. Have ready one or two bananas, one orange, and slice into dish. Pour custard over these. Beat whites of eggs with sugar, put on top, and serve.

Made-in-a-minute Pink Lemonade—Add juice from red canned fruit—as plums or berries or cherries to regular lemonade before sweetening. This is popular—as well as sugar saving.

Breakfast Tip — Cook rolled oats with half cup or more of light molasses instead of same amount of water. Reduce the sugar requirement, steps up the food-iron quota and tastes fine.

To Glaze Ham—30 to 45 minutes before ham is done, remove wrapping and rind, score fat. Stud with whole cloves and spread with one cup molasses or brown sugar. Continue baking until brown.

For Lunch—A good school-day sandwich filling for lunch at home or at school is chopped ripe olives, thinly sliced celery, and flaked salmon, seasoned to taste and held together with mayonnaise.

Fried Potato Pie — Have you ever grated raw white potatoes and sauteed them in drippings until crisp? Then slice canned spiced pork meats and place on top. When meat is hot, invert to serve.

Pimiento Cheese — Takes the inning when it alternates with layers of sliced cooked potatoes in midget ramekins. Add well-seasoned medium sauce to just coveer, top with bread crumbs and bake to brown.

A Dessert That's Different!—Lay a canned peach-half, rounded side up, in dessert dish. Then surround with chilled soft custard and top this with a thin layer of whipped cream or meringue.

FIRST STOP FOR SCHOOL FOOTWEAR

Royal Shoe Store

636 YATES

The following druggists of Victoria and District are A.I.D. stores — Watch for Thursday's Advertisement in this paper:

Aaronson's Drug Store, G 2414
Blay's Pharmacy, B 4046
Darling's Pharmacy, B 1212-B 3831
Davenport Prescription Pharmacy, E 9731
Fairfield Pharmacy, G 6741
Fernwood Pharmacy, G 2722
Gorge Pharmacy, E 7702
Hillside Pharmacy, G 1632
Jubilee Pharmacy, E 8911
McCall-Davey Drug Co., B 3831
Minnis Pharmacy, G 3532
Pandora Pharmacy, G 3841
Shotbolt's Drug Store, G 1612
Terry's (1939) Ltd., E 7187

UTILIZE TIMES WANT ADS

"SALADA" TEA

Delicious Flavour

NEW FALL FASHIONS

In COATS, DRESSES and HATS

708 VIEW A.K. Love Ltd. 708 VIEW

WEDNESDAY MORNING SPECIALS

M&M

★ FOLDING STEP STOOLS

These whitewood stools are made of selected hardwood with a double rail all around. Can be painted to suit the color scheme of your kitchen. 15x9-inch top and 24 inches high. Half price..... SPECIAL 3.25 EACH

★ BREAKFAST SETS

This white platonite 30-piece breakfast set consists of six each cups and saucers, bread and butter plates, breakfast plates and cereals. SPECIAL 3.50 SET

★ CRYSTAL ASH TRAYS

A set of 3 crystal trays in an attractive molded design. Hand decorated in an allover delicious cranberry with artistically contrasting clear crystal parts ..... SPECIAL 1.25 SET

★ ALUMINUM ROASTERS

This roaster will accommodate a 6-lb. roast or a 4-lb. chicken. Both sections have side handles and sanitary beaded edge..... SPECIAL 1.49 EACH

★ ALUMINUM TEAKETTLES

A 3-quart aluminum kettle with bail handle. Filled through the spout. 9-inch diameter bottom ..... SPECIAL 1.19 EACH

★ DOUBLE BOILERS

An ivory and red enamel double boiler of 1½-quart capacity A necessity in every kitchen ..... SPECIAL 1.30 EACH

WEDNESDAY MORNING ONLY

1400 Government St. Phone G arden 1111

McLENNAN, McFEELY & PRIOR, LIMITED.

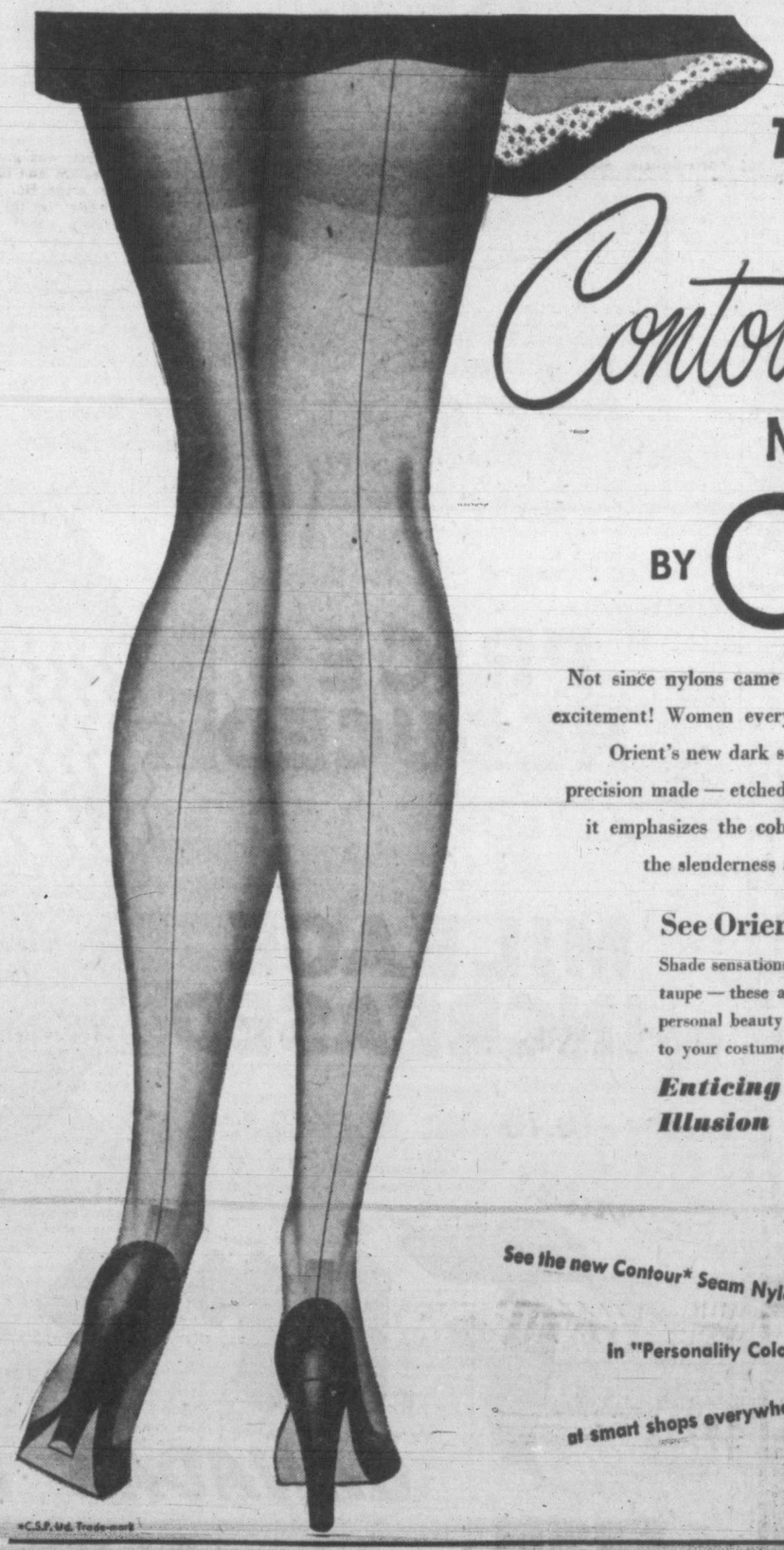

SWEEPING THE COUNTRY!

Contour* DARK Seam NYLONS BY ORIENT*

Not since nylons came back on the market has there been such excitement! Women everywhere are raving about Contour* Seam, Orient's new dark seam nylons. The Orient* Contour* Seam is precision made — etched so deep, yet so delicate and straight that it emphasizes the cobwebby sheerness of the hosiery, highlights the slenderness and beauty of your legs.

See Orient's New "*Personality Colors*"

Shade sensations of the hosiery season — sun tinted beige, muted taupe — these are some of the high-fashion tones that lift *your* personal beauty above the crowd — bring new life, new sparkle to your costume colors. Choose *your* Personality Color today.

Enticing *Adorable* *Captivating*
Illusion *Intrigue* *Bewitching*

See the new Contour* Seam Nylons In "Personality Colors" at smart shops everywhere:

ORIENT* Beauti-Skin NYLONS

*C.S.P. Ltd. Trade-mark

Opponents Class Proposed Business Levy As Camouflaged Form Of Income Tax

By HELEN TOOTH

HARRISON HOT SPRINGS—Strong opposition to the recommendation of the executive at the 44th annual convention of the Union of B.C. Municipalities that business tax be made mandatory on all municipalities developed from representatives of the smaller municipalities, Monday afternoon.

No decision was made after more than an hour's question and answer period with President W. C. Hamilton, of Port Alberni, repeatedly calling delegates to order as they attempted to discuss the merits or demerits of the tax—called by some "a camouflaged income tax—instead of merely asking questions.

R. R. F. Sewell, secretary of the union, explained the executive wished the tax to be mandatory so there would be no discrimination or unfair competition between businesses in different areas contiguous to each other. He strongly recommended that every detail in connection with its implementation should be statutory, to give a uniformity easily alterable when difficulties arise. He opposed a flat tax as inequitable, working to the disadvantage of the small business man.

Reeve A. I. Thomas, of Esquimalt, queried if beer parlors would be subject to the business tax the same as other businesses.

OPPOSE MANDATORY TAX

Mayor Jack Loutet, of North Vancouver, led the opposition to making the tax mandatory, or even having it at all. He insisted that the smaller municipalities would be at a grave disadvantage. "We should be concerned with protecting our citizens, getting benefits for them," he declared, "not with adding burdens to them."

Later in the discussion he accused the executive of wanting the tax only because it would make it easier for Vancouver to collect if it were mandatory. Acting Mayor Charles Jones, of Vancouver, demanded retraction of this "scurrilous remark," but Mayor Loutet would not.

Loud applause greeted Reeve N. Booth, of Langley, when he bluntly ordered the cities who want the business tax to go ahead if they want to and let the other smaller centres do without.

Councillor R. A. B. Wootten, of Oak Bay, agreed with this, as did Reeve E. C. Warren, of Saanich.

Ald. J. D. Cornett, of Vancouver, explained the executive wished to remove part of the burden from home-owners, who now pay 55 per cent of municipal taxes.

Municipalities such as Esquimalt with a preponderance of federally-owned property tax exempt were given encouragement in their fight to get payment in lieu of taxes from the Dominion by Tom Reid, M.P. for New Westminster.

He urged them to continue the fight, pointing out that Great Britain pays taxes for Crown property within cities or counties. "There should be closer co-operation between Dominion, province and municipalities," he declared. The municipalities have been left out of the picture too much so far as the Dominion is concerned."

SEEK TAX REMOVALS

Revisions to the School Act, abolition of the electricity tax, removal of obstructions to air craft, social assistance, and government policy on unemployment relief were among the subjects discussed by the close of the first day's session.

Eight resolutions were carried, one lost, and three withdrawn, while several on superannuation were tabled pending the report of the special committee headed by Mayor Percy George.

A Courtenay resolution asking that the 8 per cent war tax on electricity be abolished was embodied in a similar resolution from Trail and carried.

The convention will ask the provincial government to exempt municipalities from payment of the provincial tax on gasoline for municipally-owned vehicles, and a resolutions committee will work on correlating three resolutions asking for municipal share of gasoline tax in each municipality for road purposes.

The Oak Bay resolution asking power for contiguous municipalities to set up a joint committee or board to deal with and supervise operation of a transportation franchise, such as that now operating in Greater Victoria, was passed unanimously.

The gathering also went on record as petitioning the provincial government to set up a medical school immediately. Ald. H. M. Diggon suggested that it could well be located in Victoria.

Although Reeve Warren of Saanich and Mayor Loutet of North Vancouver strongly urged that compensation be given landowners prohibited from building because of regulations governing air strips, the convention passed a resolution asking that power be given municipalities to govern buildings in flights-ways of proposed airstrips.

The provincial government was also asked to enforce similar controls in unorganized territory near air ports. The power asked would give the municipal authorities the right to prohibit, restrict, or regulate construction of buildings or the planting of trees.

Reeve Warren did not feel that the right to go to court for compensation was sufficient protection for the land-owner near the proposed airstrip or on the flight-ways.

VICTORIA OPPOSES RESOLUTION

With the Victoria delegates opposing, the convention passed a resolution disapproving the provincial charge levied on municipalities under the Social Assistance Act.

This charge is 15 cents per capita for doing the investigations of social welfare recipients and old age pensioners. Ald. Margaret D. Christie, chairman of Victoria's city welfare committee, stressed that if the municipalities did not pay some part of welfare administration costs, they would lose all say in welfare policy.

She felt that social welfare work should be kept as closely allied to the people being served as possible, and if the senior governments took over the job entirely, much of the personal contact would be lost.

Kindling, $5 Per Cord
Stove Wood, $5.50 Cord
2 Cords, $10
Dry Fir Millwood
$6.50 Per Cord
IMMEDIATE DELIVERY
Sweeney Cooperage Wood Co. E 8721

VEGETABLE LAXATIVE
For Inner Cleanliness

Are you one of those persons who is not careful about having that two pints of bile flow from the liver to the bowels every day? Lack of bile causes constipation, headaches, indigestion, loss of energy, that sluggish feeling. Nature has provided certain vegetables which stimulate the flow of this bile. These natural non-habit-forming remedies are found in Dr. Morses Indian Root Pills. Get a box today to help relieve constipation, give you that inner cleanliness. Be sure it is *Dr. Morses Indian Root Pills sold everywhere.*

SCIATICA So Bad Couldn't Get About

"A few years ago, I had a very severe attack of Sciatica in my left leg," writes Mrs. T A. Beacon, 467 Vitre St. W., Montreal. "The leg and hip bothered me for 2 or 3 weeks. Then I was suddenly stricken with a pain as sharp as a knife driving through the flesh of my leg. The cords seemed to shorten up, so that I couldn't keep my leg straight, but could reach the floor only with the toes of my left foot. My leg was so stiff and I ached so much, I could hardly get about. When a friend recommended T-R-C's, I was eager to try them. I am glad I did, for T-R-C's brought me quick relief from pain and stiffness."

If you suffer from stabbing pains of Sciatica, get quick, safe relief with Templeton's T-R-C's. T-R-C's are used and endorsed by thousands for the fast, positive relief they bring to sufferers from Sciatica, Neuralgia, Lumbago, Rheumatic, Arthritic, Neuritic Pain and Stiffness. 50c, $1 at druggists. T-43X

Fight Asthma—Bronchial Coughs

If you suffer from difficult breathing, coughing, wheezing, and can't sleep well because of Asthma or Bronchitis attacks you owe it to yourself to try **Mendaco**. The very first dose of **Mendaco** starts working through your blood in 30 minutes, helping Nature loosen and remove the thick, sticky mucus which causes coughing, gasping, difficult breathing. This loosening action helps open up your bronchial tubes so you can breathe more freely; then you can sleep more restfully, gain vitality and begin to enjoy life. You can try **Mendaco** without cost or obligation unless it satisfies you, because if it fails to bring you the help you want, your money is refunded on return of empty package. Ask your druggist for **Mendaco** today.

YOU CAN DEPEND ON

No Hope To Halt Rising Living Costs, U.S. Senator Says

WASHINGTON (AP) — Senator Claude Pepper (Dem.-Fla.) said today there is no hope for any effort to check rising living costs and "the American people might just as well get ready for another recession."

He told reporters the Republican-controlled Congress is to blame.

But Senator Owen Brewster (Rep., Me.) said that so far as food prices are concerned, they are high because the Truman administration is shipping too much food to Europe and other areas.

Pepper scoffed at this, saying: "We've got to help those people more, not less. If we want to stop Communism, we've got to make the capitalism of Europe work."

Senator Homer Capehart (Rep., Ind) said he thinks high prices are linked to the U.S. foreign aid program, but the basic answer to rising living costs is increased production and "we ought to be working 48 hours a week instead of 40."

Pepper contended the Republicans led the fight which brought about removal of price controls last year. It was "too much to hope" that they would "reverse themselves" and do anything to haul down prices.

The Republican reply to this argument is that Congress only relaxed price controls and that the administration, which claimed the new set-up was unworkable, removed them.

"Save food to save America—that would be my slogan," Brewster declared.

Identity Numbers For Reserve Force Army Officers

Effective yesterday, a new set of identifying numbers will be issued all officers appointed to reserve force army units in order to maintain a higher degree of accuracy in the machine accounting methods in use at army headquarters, Ottawa.

The responsibility of issuing the numbers and establishing an appropriate control within each command will rest with the command or area records officer.

All reserve force identifying numbers for officers will be prefixed "T" and followed by the alphabetical letter which represents the command or area. Letter allotted commands and areas are: H.Q. Western Ontario, A; H.Q. Central Command, B; H.Q. Eastern Ontario Area, C; H.Q. Quebec Command, D; H.Q. Eastern Quebec Area, E; H.Q. Eastern Command, F; H.Q. New Brunswick Area, G; H.Q. Prairie Command, H; H.Q. British Columbia Area, K; H.Q. Saskatchewan Area, L; and H.Q. Western Command, M.

Salvationists' Drive At $13,000 Mark

The campaign chairman announces that an idditional $17,000 in subscriptions is necessary to meet the objective of $30,000 in the present Salvation Army campaign.

All divisional chairmen report that their committees are canvassing their divisions but that there are still many citizens who have not been contacted due to absence and various other reasons.

To assist in completing the job subscribers are asked to mail or take their contributions to the Salvation Army, 912 Douglas Street.

Hunt For Cougar In Saanich

Saanich game warden Joseph Jones was out at daybreak this morning with his cougar hounds seeking to pick up the trail of a large cougar seen by a Cedar Hill Crossroad resident in his yard yesterday at the noon hour.

This is the first time one of the island mountain lions has been reported in the Greater Victoria area in many years.

Saanich police officer Robert Adrian was told by the resident, who lives near Mount Douglas, that the cat on leaving his yard was headed toward the mountain. Game Warden Jones had fine dogs for such a hunt.

Birthday Greetings For 2 Former Speakers

Birthday greetings will be extended here Friday to two former officials of the British Columbia government — R. H. Pooley, K.C., attorney-general during the Tolmie administration from 1928 to 1933, who will be 69, and W. A. Pauline, one-time agent-general in London and speaker of the legislature, who will be 86.

Mr. Pauline's political career began in the civic arena in 1908 when he served as alderman in Victoria. He was elected member of the B.C. Legislature for Saanich in 1916 and named speaker in 1922. Defeated at the polls in 1924, he was sent to London as agent-general, a post he held until 1930.

Mr. Pooley was a member for 22 years of the legislature representing the Esquimalt constituency from 1916 to 1933. He served as speaker of the House for several years.

Itching, Burning, Perspiring Feet

Go to David Spencer Ltd. or any druggist today and get an original bottle of Mooné's Emerald Oil. Don't worry—this powerful penetrating oil brings such ease and comfort that you'll soon be able to go about your work again, happy and without that almost unbearable aching and soreness.

Rub on Emerald Oil tonight—freely; it does not stain—is economical. Money back if not satisfied. Good druggists everywhere.

Take Care Of Family Before University, Court Tells Vet

A young veteran was informed in County Court Monday that it was more important to support his wife and child than attend university.

"You can't go to university for four years and not support your wife and child," commented Judge H. H. Shandley in rendering judgment in favor of the wife who claimed an allowance under the Deserted Wives Maintenance Act.

"If you want to go to university you'll have to work to earn some extra money, but you just can't go on and take it out of your wife," the judge said.

He was ordered to pay $10 a month to his wife. She also receives $53.67 from the Department of Veterans Affairs.

Stock Up Now While Available
G 2441
VICTORIA WOOD & COAL CO. LTD.
209 Pemberton Bldg.

Crayharven Inn PARKSVILLE BAY, V.I.
Parksville Bay, V.I., Is Beautiful in the Fall

Crayharven Inn (formerly Island Hall) is the ideal stopping place. Rooms with bath or running water or with detached bath. Completely redecorated. Charming Old English atmosphere, excellent cuisine. Under new managership. Write for reservations under reduced fall rates.

CRAYHARVEN INN, PARKSVILLE, V.I.
or MRS. MARY SUTHERLAND and MRS. EILEEN ALLWOOD
PHONE PARKSVILLE 46

WAR ASSETS
Bulletin

War Assets Corporation has recently opened a Sample Room at **WAREHOUSE No. 54, COLWOOD CAMP, COLWOOD, VANCOUVER ISLAND, B.C.,** where materials for sale can be seen on display.

War Assets Representatives will be on the premises from 9.30 a.m. to 4.30 p.m., and it is requested that interested parties either telephone Empire 5722 and request an appointment for inspection or purchase or present themselves at the above-noted address where a representative will aid them in viewing or purchasing any desired material.

PARTIAL LIST OF MATERIALS DISPLAYED AND AVAILABLE

A large assortment of consumer goods, including:

KITCHENWARE — BEDS
ATHLETIC EQUIPMENT — CARLEY FLOATS
CHAIRS — FACTORY FURNITURE
TABLES

Also a selection of:

MACHINE TOOLS — SHIPS' FITTINGS
MACHINERY FITTINGS

Watch for Further Announcements

527

WAR ASSETS CORPORATION

NOW—MORE THAN EVER
Firestone
MEANS "most miles per Dollar"

PRICES REDUCED up to **15%**

MILEAGE INCREASED up to **32%**

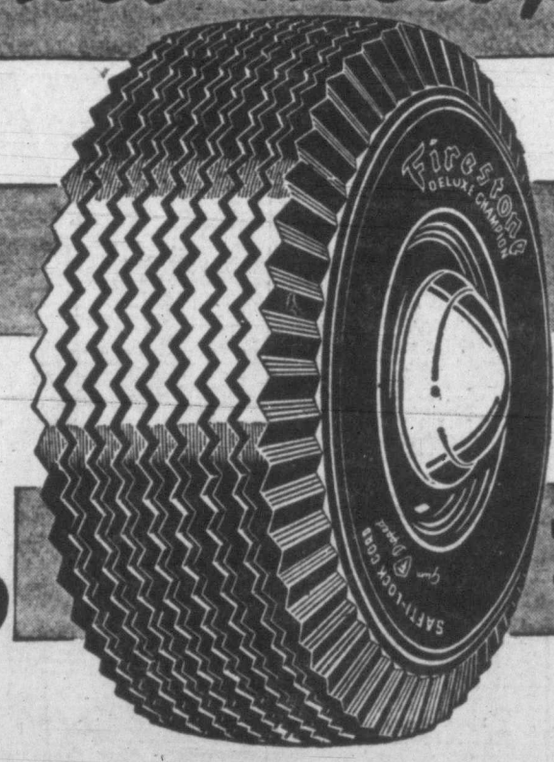

Firestone
CANADA'S NUMBER 1 TIRE

OUR BOARDING HOUSE

OUT OUR WAY

OZARK IKE

VIC FLINT

AROUND HOME

MR AND MRS

BOOTS

FRECKLES

ALLEY OOP

'Larceny Inc.' Now Showing At Rio

Eddie Robinson's in business now. The luggage business!

What's more, Eddie's going straight! At least, that's his intention in Warner Bros.' comedy hit, "Larceny, Inc." which opens at the Rio Theatre today.

It seems that ex-con "Pressure" Maxwell (that's Eddie) and his sidekick, "Jug" Martin (Broderick Crawford), are in cahoots with Anthony Quinn (he hasn't been sprung yet) to rob a bank. As a cover-up, Eddie goes into the leather goods business only because his store is next to the bank. The connection? A tunnel, of course, between the two establishments.

YORK THEATRE

Jean Parker fans will want to catch the new romantic picture, "Rolling Home," now playing at the York Theatre. Jean cut short an extended and triumpant personal appearance tour to star in Affiliated Production's "Rolling Home," but immediately following the picture's completion she flew back east to do several plays for the "strawhat circuit."

Among those in which she signed to play the feminine lead are "Guest In The House," "Candlelight

ROYAL THEATRE

Now coming up to take their place among Hollywood's ever-growing list of personalities whose names celebrate nature's generosity (witness: "The Body," "The Voice," "The Nose," etc.) are the bevy of beauties producer George Jessel has rounded up for his technicolor production, "I Wonder Who's Kissing Her Now." The lovelies—chosen from the top rank of nationally famous models — have been named the "Kiss Girls." Starring June Haver and Mark Stevens, the Twentieth Century-Fox film currently at the Royal Theatre.

'The Egg And I' Held At Plaza

Claudette Colbert takes no chances on complaints from captious customers. A scene for "The Egg and I," held over at the Plaza Theatre, required her to wrestle with Cleopatra, a 300-pound sow. The script said when Cleopatra stubbornly refused to get back into her pen she was to be pulled by the ears. "Are you sure this is all right with the S.P.C.A.?" she asked Director Chester Erskine. "I don't want to be accused of cruelty to animals."

CAPITOL THEATRE

Van Johnson played the part of a hero in real life as well as reel life during location scenes of his latest picture, "The Romance of Rosy Ridge," now showing at the Capitol Theatre. While appearing in outdoor sequences at Kennedy Meadows in the High Sierras, Van stopped a runaway horse and also prevented a fire that might have destroyed considerable M-G-M property. The horse, ridden by an extra on the set, reared and started to carry its rider on a mad dash across a stream. Johnson, standing nearby, leaped in to grab the reins and bit before the animal could get far. That same night, while preparing for bed in a mountain cabin the star seized an oil lamp which had caught fire and beat out the flames with a bearskin rug.

ATLAS THEATRE

Fred MacMurray puts his baton down but his voice is still raised in "Where Do We Go From Here?", the unusual new 20th Century-Fox technicolor Musical currently at the Atlas Theatre. MacMurray, trained for a musical career, once played with a jazz band, and in all his previous singing roles on the screen he has simply played Fred MacMurray, the orchestra leader, right out of real life.

TODAY!
ANOTHER BIG "ALL-OUT ENTERTAINMENT" PROGRAM! ADVENTURE! MYSTERY! MUSIC AND ROMANCE
A SWAMP-CRAZED MADMAN THIRSTING FOR MURDER!...
A HORRIFIED PEOPLE AFRAID TO HUNT HIM OUT!...
TORTURE AND TERROR ON A RAMPAGE!...
DEATH AND HORROR ON THE LOOSE!...
CAN YOU TAKE IT?
HERE'S THE BOLDEST, MOST SHOCKING, MOST CHILLING ADVENTURE EVER FILMED!
PLUS
THE MOST UNUSUAL SERIAL THE SATURDAY EVENING POST EVER PUBLISHED!
SWAMP WATER
with WALTER BRENNAN, WALTER HUSTON, ANNE BAXTER, DANA ANDREWS
Virginia Gilmore • John Carradine • Mary Howard • Eugene Pallette • Ward Bond • Guinn Williams
MUSIC — COMEDY — ROMANCE . . . THAT YOU WILL ALWAYS REMEMBER!
DOMINION
A Famous Players Theatre
★ SONJA HENIE
OAKIE • ROMERO • LANDIS
Winter Time
WOODY HERMAN and His Orchestra

VAN JOHNSON
TODAY! AT 12.23 2.36 - 4.49 7.02 - 9.15
Lusty men, lonely women in a land swept by violence!
Rough, tough, terrific in
The ROMANCE of ROSY RIDGE
With Thomas MITCHELL • Marshall THOMPSON and introducing Janet LEIGH
PLUS: NEWS CARTOON ADVENTURE
CAPITOL
"DEAR RUTH"
SEE YOU NEXT AT THE "CAP" MONDAY

He'll Smack His Lips
over our delicious BUSINESSMEN'S LUNCH
● We deliver hot, ready-to-serve Chicken in the Rough! Just phone E 1034.
BAKE'S
TOP NOTCH
DOUGLAS at PRINCESS
E 1034

TODAY!
J. ARTHUR RANK presents
MARGARET LOCKWOOD
DENNIS PRICE
CECIL PARKER
in Daphne du Maurier's
HUNGRY HILL
OAK BAY
Doors, 6.30, at 6.45 and 9.00

Atlas A FAMOUS PLAYERS THEATRE
WED. - THURS.
JOHN PAYNE JUNE HAVER
Wake Up And Dream
in TECHNICOLOR!
20th Century-Fox
• PLUS •
That Gal Guild Drives George MONTGOMERY Wild in
"THE BRASHER DOUBLOON"
With NANCY GUILD
• ENDS TODAY •
FRED MacMURRAY JOAN LESLIE
"WHERE DO WE GO FROM HERE?"
• PLUS •
ROSALIND RUSSELL
"GUILT OF JANET AMES"

HELD OVER AGAIN!
CLAUDETTE COLBERT FRED MacMURRAY
"The EGG and I"
From the Best-Selling Book by Betty MacDonald
with MARJORIE MAIN • LOUISE ALLBRITTON
PERCY KILBRIDE • BILLY HOUSE • RICHARD LONG
THIRD WEEK
DOORS, 11.50
At 12.30, 2.45, 4.55, 7.10 and 9.25
PLAZA

NOW SHOWING!
DOORS 11.55 a.m. DAILY At 12.00, 2.19, 4.36, 6.57, 9.16
MELODY-PACKED HIT!
FILMED IN DAZZLING TECHNICOLOR
— SONGS — Your Old-time Favorites!
"I WONDER WHO'S KISSING HER NOW"
STARRING
JUNE HAVER - MARK STEVENS
REGINALD GARDINER
EXTRA
WALT DISNEY COLORED CARTOON
MARCH OF TIME NEWS
Royal

NEW RIO
25¢ Till 5 p.m.; 35¢ After; Children 10¢
Today, Wed., Thurs. Only!
POWER PACKED
DOUBLE DOSE OF EXCITEMENT!
Edw. G. Robinson - Jack Carson
"LARCENY INC."
Helmut Dantine - Faye Emerson
"HOTEL BERLIN"
Plus "MARCH OF TIME—"18 MILLION ORPHANS" and CARTOON

TODAY! YORK
1-2, 15c - Eves., 35c
2-6, 25c - Chil., 10c
★ FIRST VICTORIA SHOWINGS!
THE MOST FAMOUS OF ALL HORSE STORIES! SEE "BRIAR," SCREEN'S MOST WONDROUS RACEHORSE!
Rolling Home
JEAN PARKER - RUSSELL HAYDEN
100's OF OTHERS
★ THE FAMOUS ABBEY THEATRE PLAYERS OF DUBLIN
★ LOVABLE DEBORAH KERR (RHYMES WITH STAR)
★ BEAUTIFUL ENGLISH AND IRISH COUNTRYSIDE
J. ARTHUR RANK PRESENTS
I SEE A DARK STRANGER
(THE ADVENTURESS)
DEBORAH KERR
TREVOR HOWARD

DINE and DANCE
EVERY TUESDAY, FRIDAY and SATURDAY
From 9 to 12.30; Saturday, 9 to 12
At the Luxurious Surroundings of the Club
CLUB Sirocco
For Reservations, Phone E 9221 — 1027 View Street
Admission $1.25 per person, Supper and Tax inclusive
Tickets Also May Be Obtained at the Victoria Travel Bureau, 919 Douglas St.

Victoria's Exclusive Hobby Store
MODELS & HOBBIES
780 FORT ST. PHONE E 5903

WAR ASSETS Bulletin

War Assets Corporation has recently opened a Sample Room at **WAREHOUSE No. 36, THE BOEING PLANT, SEA ISLAND, B.C.,** where materials for sale can be seen on display:

War Assets Representatives will be on the premises from 9.30 a.m. to 4.30 p.m., and it is requested that interested parties either telephone LAngara 0810 and request an appointment for inspection or purchase or present themselves at the above-noted address where a representative will aid them in viewing or purchasing any desired material.

PARTIAL LIST OF MATERIALS DISPLAYED AND AVAILABLE

Large assortment of consumer goods, including:

KITCHENWARE — TABLES
ATHLETIC EQUIPMENT — BEDS
CHAIRS — STOVES

Grouped in small and large lots, suitable for dealers, institutions, clubs, etc.

Plumbing material, consisting of:

VALVES — ELBOWS
ELLS — STEAM TRAPS
TEES — NIPPLES

Also a wide range of:

CUTTING TOOLS — CONSTRUCTION MACHINERY
BRACES — SHIPS' FITTINGS
PUMPS — INSULATING MATERIAL
MACHINE TOOLS

Watch for Further Announcements

523

WAR ASSETS CORPORATION

LIFE'S Bigger DECISIONS

● So you and The Girl are in a rosy whirl trying to tie those dreams down to The Day. You'll find that *big* question will break up into a hundred *smaller* ones and it's usually a very confusing—but wonderful—business.

Our long experience in helping to translate dreams into realities prompts us to suggest one step which we *know* will be helpful. We suggest you lose no time in calling in your North American Life representative and checking over your insurance investment program. With your future independence abuilding, you'll find that *current* decisions can be more *easily* and *wisely* made.

Your North American Life man has plans (starting with as little as $5 a month) which can make the biggest dreams work out right. His service to you is backed by a mutual company with 66 years' happy experience in helping young people remove the "*IFS*" from tomorrow. Why not call him now and make a date for a three-way chat?

ESTABLISHED 1886 A MUTUAL COMPANY

NORTH AMERICAN LIFE

H. L. WEBSTER, Branch Manager
205 Scollard Building, Victoria
A. DENDOFF, T. W. LOCKYER, Victoria
C. F. SMITH, Courtenay

ALL PROFITS FOR POLICYHOLDERS

Opinions Differ As Symphony Proposed For Schools Here

The merits of Greater Victoria students having the opportunity of actually witnessing the performance of a symphony orchestra produced a diversity of opinions at the meeting of the Greater Victoria School Board Monday evening.

The discussion started with the recommendation by Mrs. Margaret Beckwith, chairman of the board's education committee, who wanted to see the board take up the offer of the Victoria Symphony Society to present three concerts by the local symphony to high school students—one this fall and two next spring.

The society asked that the board share the costs of producing the concerts, and the committee recommended that the board provide $50 toward the expense of each concert and that the conductor be asked to present the symphony in a lecture-recital.

Austin Curtis, chairman of the board, thought payment of the $50 was a dangerous precedent to set.

Waldo Skillings also expressed concern over the proposed expenditure. Business men around town were complaining about the rising costs of education here, he said, and this would be just one added burden.

He also recommended that if the concerts were to be given, they be given in the evening and not at the suggested time of 11 to 12 in the morning, as this would upset the high schools' schedules. He believed students already showed a lack of interest in the present school orchestra.

Inspector John Gough and Mrs. Beckwith argued in favor of giving students an opportunity of actually seeing a symphony orchestra perform.

"We need something like this to keep our Victoria symphony going and our children blowing trumpets instead of blowing safes," Mrs. Beckwith stated.

The matter ended, with some trustees favoring the concerts, even if it did cost money and took up some school time which they felt would be valuably spent, and some in favor, but only if presented at night and at no cost to the school board, when Inspector Gough was appointed to inquire further into the matter to see if some more favorable arrangement could be made.

Classrooms Added To Seven Schools

Addition of classrooms at seven schools in the Greater Victoria school district were reported to the Greater Victoria School Board Monday evening by M. P. Paine, chairman of the building and grounds committee.

The following additional classrooms have been provided: Mackenzie Avenue, one army hut; Tillicum, two classrooms in the auditorium; Tolmie, one classroom in the annex; Spring Ridge, one additional classroom; Willows, one classroom in the annex; Cloverdale, one classroom in the auditorium, and Lampson Street, two classrooms in the annex.

Mr. Paine also reported on general repairs made throughout all the schools.

Included in the tentative program list were: completion of the chemistry and biology buildings at Victoria College, setting up a dental clinic at Lampson Street School, and other general repairs to all schools.

Establish School At Gordon Head

On the recommendation of the education committee, Greater Victoria School Board Monday evening approved establishment of a one-room school for Grades 1 to 6 at the Gordon Head Camp.

There are now sufficient children at the camp to warrant the school, the committee reported, and it was recommended that this be done as soon as a teacher is available. It was also added that if the school population at the camp increases as is expected, there will probably be a two or three-room school there by early next year.

The board also approved the committee's recommendation that pupils in Grades 7 and 8 of the Gordon Head Camp attend Gordon Head School for the present term, or until such time as other arrangements can be made.

College Gets Field

Reservation of 10 acres of the property under purchase in the vicinity of Victoria College to be developed as playing fields for the use of the college was approved at a meeting of the Greater Victoria School Board Wednesday evening.

They'll Do It Every Time

Recommendations For Night School Approved By Board

The Greater Victoria School Board Monday evening approved the organization of night school classes here as recommended by G. Anstey.

Night school classes will be provided as follows:

Victoria High School — Art metal work, boatbuilding, bookkeeping, building construction, community leadership training, doll and toy-making, education for family life, home cooking, horticulture, journalism, leathercraft, machine-shop practice, navigation, P.T. for teachers, practical mathematics, public speaking, radio, construction, radio script writing, Russian, sheetmetal drafting, short story writing, showcard lettering, Spanish, steam engineering, shorthand and typing.

Central Junior High School—Commercial art, painting and drawing, technical drafting and woodwork.

Old Oak Bay High School—Dressmaking, painting in oils, etc., and woodwork.

Mount View High School—Dressmaking, metal work, painting in oils, etc., typing, woodwork, and public speaking.

Government Training Centre—Armature winding, dress appreciation, dressmaking and needlecraft, electricity and plumbing.

Quadra School—Woodwork.

Kings Road School — Automobile engineering.

The board also approved the following recommendations:

That the dressmaking course carried on at the Market Building Centre be continued along the lines previously laid down, irrespective of whether or not the additional vocational grant is paid by, or through, the provincial government.

It was suggested that a letter be forwarded to the Education Minister inquiring as to why the grant was being withheld, as the course was set up at the request of the government.

That the auto-engineering course, as outlined by the B.C. Electric Railway Co., be conducted as a night school course.

That the night school courses at Mount View High School Centre be held on Friday evenings on a trial basis in order to coincide with the activities of the Saanich Suburban Community Centre.

Today's Crossword Puzzle

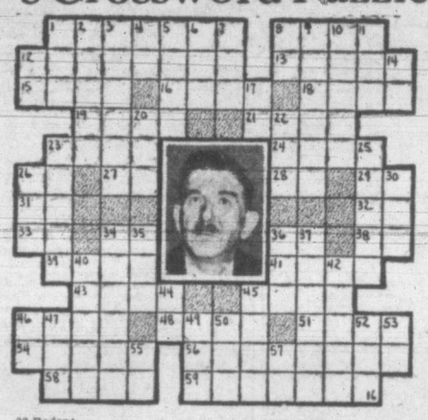

HORIZONTAL
1. 8 Pictured European official
12 Editor
13 Prince
15 Hastens
16 Gem
18 Type of fuel
19 Apportion
21 Love god
23 French river
24 War god
26 That thing
27 "Empire State" (ab.)
28 Size of shot
29 Symbol for cerium
31 Accomplish
32 Of the thing
33 Area measure
34 Sun god
36 Russian river
38 Chaldean city
39 Eject
41 Mufe
43 Joi
46 Indo-European language
46 Direction
48 Woody plant
51 Pant violently
54 Precipitous
56 Shrieked
58 Makes mistakes
59 He is chancellor of ——

VERTICAL
1 Hawaiian wreath
2 Dronsy
3 Like an oasis
4 Piece (ab.)
5 Indian
6 Diminutive of Alonso
7 Arid
8 Musical note
9 Purport
10 Lamellirostral birds
11 Meadow
12 Symbol for rhodium
14 Right (ab.)
17 Symbol for xenon
20 Attempt
22 Rodent
23 Shop
25 Stunted tree
26 Girl's name
30 Ever (contr.)
34 Roisterer
35 Coin
36 Harem room
37 Native of Bulgaria
40 Hoarder
42 Florida city
44 Near
45 Personal (ab.)
46 Electrical unit
47 Dined
49 Royal Scottish Academy (ab.)
50 Small shield
52 Ocean
53 Paid (ab.)
55 Postscript (ab.)
57 And (Latin)

(Answer to previous puzzle)

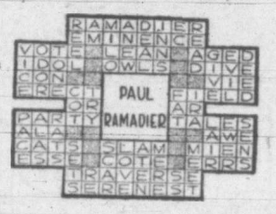

Classrooms Added To Seven Schools

Addition of classrooms at seven schools in the Greater Victoria school district were reported to the Greater Victoria School Board Monday evening by M. P. Paine, chairman of the building and grounds committee.

The following additional classrooms have been provided: Mackenzie Avenue, one army hut; Tillicum, two classrooms in the auditorium; Tolmie, one classroom in the annex; Spring Ridge, one additional classroom; Willows, one classroom in the annex; Cloverdale, one classroom in the auditorium, and Lampson Street, two classrooms in the annex.

Mr. Paine also reported on general repairs made throughout all the schools.

Included in the tentative program list were: completion of the chemistry and biology buildings at Victoria College, setting up a dental clinic at Lampson Street School, and other general repairs to all schools.

Establish School At Gordon Head

On the recommendation of the education committee, Greater Victoria School Board Monday evening approved establishment of a one-room school for Grades 1 to 6 at the Gordon Head Camp.

There are now sufficient children at the camp to warrant the school, the committee reported, and it was recommended that this be done as soon as a teacher is available. It was also added that if the school population at the camp increases as is expected, there will probably be a two or three-room school there by early next year.

The board also approved the committee's recommendation that pupils in Grades 7 and 8 of the Gordon Head Camp attend Gordon Head School for the present term, or until such time as other arrangements can be made.

College Gets Field

Reservation of 10 acres of the property under purchase in the vicinity of Victoria College to be developed as playing fields for the use of the college was approved at a meeting of the Greater Victoria School Board Wednesday evening.

G. A. MacDonald, president of the Esquimalt Legion, announces that monthly meetings will be resumed Wednesday when the meeting will be divided into parts, the first business and then entertainment with Mickey Francis in charge. A "Klondike Night" has been arranged for Friday night at the Legion Hall, 622 Admiral's Road.

Abandon Crossing

Kiwanis Junior Safety Patrol committee Monday evening advised the Greater Victoria School Board the pedestrian crossing at Pandora Avenue and Chambers Street is to be deleted and will not be manned by school patrols.

Austin Curtis, chairman of the board, agreed with the committee that the crossing was a dangerous one and should not be used.

J. L. Edwards, 1160 Yates St., reports he has an Easter lily in full bloom. Mr. Edwards said his wife received the plant as a gift at Easter and planted it in their garden. About three weeks ago Mr. Edwards first noticed the lily in bloom and at present there are four flowers all in bloom.

The Bay

Store Hours Wednesday: 9 a.m. to 12 noon

Introduces The Exciting

Judy Bond Blouse

"Namesake"

As seen in Mademoiselle, Charm, Glamour

Trust Judy Bond to give you the newest of the new! A blouse that's truly yours . . . your favorite initial to be tacked onto a luscious Appenzell type embroidered yoke at the neckline! White "Duet Crepe" with neutral embroidery. Sizes 30 to 38.

3.98

Initials available:
A, B, C, D, E, F, G, H, J, K, L, M, N, P, R, S, T, V, W.

—Blouses, Second Floor

Hudson's Bay Company.
INCORPORATED 2ND MAY 1670.

WEDNESDAY MORNING SPECIALS at the Bay

STORE HOURS: 9 a.m. to 12 Noon

Women's Capeskin Gloves

Broken size range but a good assortment for early shoppers. Black slip-on style in 6 to 7½. Regular 2.95 ..... 1.49

—Gloves, Street Floor

Baby Blankets and Carriage Throws

All-wool blankets with whipped edges in pink, blue and green. Regular 2.98 ..... 1.98

All-Wool 2-Piece **Girls' Suits** Reg. 6.98 ..... 3.98

Take advantage of this saving on your daughter's winter outfit. Sizes 3 and 4 years.

Boys' All-Wool **Tweed Suits** Reg. 8.95 ..... 5.95

Dress your wee lad in one of these smart two-piece suits. Sizes 3, 4, 5, 6 and 6X.

BOYS' ETON CAPS Plain and tweeds ..... 50¢

—Children's Wear, Second Floor

Special! Sheepskin Mats

Regular 8.95 ..... 5.95

Here they are at a price you can afford. Treat your bedroom to a variegated rose, green, blue mat. Approximately 22x36 inches.

Cotton Chenille Mats

Suitable for bedroom, bathroom or general use. Assorted colors to choose from.

27x36 inches, regular 3.25 ..... 2.25 — 27x48 inches, regular 5.95 ..... 3.95

—Rugs, Fourth Floor

Dainty Boudoir Lamps

Brighten up your bedroom and dressing table with a crystal base—some mirrored—boudoir lamp. Regular 3.95, 4.50 and 4.95 ..... 2.49

Shades to fit above lamps. 49¢ to 1.50

Rayon Table Lamp Shades

15-inch and 12-inch clamp-on style in ivory and white with Ivory and white with double ruffle at top in wine, pink, blue, double ruffle at top in wine, pink, blue, green and cream. Regular 5.50. Wednesday special 2.95

—Lamps, Fourth Floor

Dainty Paper **Baking Cups** Reg. 19c ..... 9¢

Use dainty paper cups when baking for special occasions. Small, medium and large sizes.

Water Lily **Candles** Reg. 39c ..... 19¢

Add charm to your dinner table . . . have a bowl of water lily candles. Pink, white or yellow.

—Stationery, Street Floor

Specials in Notions!

GARMENT BAGS — Protect your garments while in storage; 60x25x3 inches. Regular 69c ..... 39¢

GARMENT HANGER RACK — A five-ply wooden rack . . . holds 12 garments. Regular 59c ..... 9¢

METAL HANGERS — Will hold 30 lbs. Regular ..... 9¢

COMPACTS — A limited quantity of fine English compacts. Regular 2.25 and 6.95 ..... 98¢

—Notions, Street Floor

Special Cosmetic Clearance!

Lipsticks, rouges, hand lotions, face powders and cake make-up. To clear ..... 9¢

—Drugs, Street Floor

Savings on Housewares!

SCREEN DOORS — 2 sizes only . . . 2.6x6.6 and 2.10x6.10. Regular 3.75 ..... 2.98

BED TRAYS — Tilt-top table for reading, ivory only. Regular 5.95 ..... 3.95

KITCHEN STEP STOOLS — Red or ivory with rubber-covered steps; 24 inches high. Regular 5.95 ..... 4.50

PLANT POT SAUCERS — Will hold a 10-inch flower pot ..... 20¢

WEATHER WIZARDS — Be ahead of the weather man with your own weather forecasts. Regular 2.50 ..... 98¢

—Housewares, Third Floor

Hudson's Bay Company.
INCORPORATED 2ND MAY 1670

Winner Of Maynard Plate Decorated

Saturday at the Willows track a Victoria thoroughbred, His Brother, owned by James Fee and trained by Mrs. Jessie Mackenzie, captured the running of the Harry Maynard Plate over a mile and one-sixteenth. The chestnut gelding was bred by Bob Shanks of Victoria. Seen in the presentation group are: Arthur Dingman, racing secretary; Harry Maynard, Dr. W. J. McKeon, well-known B.C. racing official; Miss Anne Gill, who presented the plate; Mrs. Mackenzie, Mr. and Mrs. C. Musgrave, owner Fee, Alf Alexander and Maurice Kobs. Veteran Emil Sporri is up on the winneer.

Winnipeg Scottish Tie Canadian Soccer Playoff

WINNIPEG (CP)—Winnipeg Scottish, midwest champions, evened the best-of-three Dominion soccer semifinal series when they defeated the eastern titlists, Montreal Carsteel, 2 to 0 before a crowd of 5,000 here Monday night. Both goals came in the second half.

Montreal won the first game here Saturday, 4 to 3. Third game will be played here tonight and the winners will move in the Dominion final against Vancouver St. Andrews.

The younger Scottish team were crowding Carsteel and as a result their passing plays, prominent in their victory in the Saturday game, never got seriously organized.

Johnny Getty, Scottish centre forward, and Bill Glencross, inside right, were the scorers.

Montreal were forced to play with 10 men for the last 10 minutes of the first half and all of the second when Charlie Warner, their centre half, was ordered off the field after arguing with referee Percy Gillatt.

MISS PENALTY

Scottish were awarded a penalty with 35 minutes of the first half gone, when Warner interfered with Getty inside the 18-yard line. During the course of the ensuing argument Warner was ordered off. From the spot kick Midge Pennington, Scottish inside left, drove it for the right hand corner but the veteran Gordon punched the ball clear.

Winnipegs first goal came at the eight-minute mark of the second half when Scottish were awarded a free kick. The ball landed near the goalmouth and from a maze of players Getty headed it past Gordon.

Three minutes later, Glencross made it 2 to 0. On a Scottish offensive the play went down the right side and Stan Nickarz, Winnipeg right winger, slipped the ball across and the inside right drove in a low shot that gave Gordon no chance.

Louis Agrees To Risk His Title Against Walcott

NEW YORK (AP)—A prolonged search having failed to turn up anything akin to a logical heavyweight title contender, Joe Louis has decided to make his next scrap worth while.

Joe went after golf seriously this summer, figuring it was up to the boxing moguls to try to find a ring opponent that would at least make it interesting. He agreed to an appearance against Jersey Joe Walcott but stipulated that the championship crown would have to be on the shelf.

Then yesterday the Bomber changed his mind and agreed to make the Walcott party an honest-to-goodness, 15-round affair with the championship at stake. They had originally been scheduled for a so-called non-title contest of 10 rounds in Madison Square Garden Nov. 14.

Louis, never too warm about the non-title angle, readily accepted the suggestion of Eddie Eagan, chairman of the New York State Athletic Commission, to lengthen the bout to the 15-round championship route. The date was set back three weeks to Dec. 5.

Eagan, in suggesting the change from a non-title bout, pointed out that a defeat for the champion in such a bout would cause some controversy and that Walcott certainly would be recognized as champion if he should win by a knockout.

Mimico Advances In Eastern Boxla

TORONTO (CP) — Mimico Mountaineers broke loose with a smashing 10-goal drive in the last two periods at Mimico last night to whip St. Catharines Athletics, 15 to 7, and eliminate last year's Mann Cup champs from the Dominion lacrosse playoffs. Some 3,300 fans cheered the Mounties as they chalked up their fourth straight victory in the best-of-seven Ontario Lacrosse Association senior finals.

Mimico now plays Cornwall in a best-of-three series for the eastern Canada title.

Eastern Gridiron Clubs Safe From Revenue Officials

OTTAWA (CP) — The Interprovincial Rugby Football Union and the Ontario Rugby Football Union are not liable for the 20 per cent tax on their gate receipts, Dave Sim, deputy minister of National Revenue, told the Canadian Press today.

"Both these leagues are recognized by the Canadian Rugby Union and therefore are not liable for the tax," he said.

National revenue officials had been making inquiries into their status, he said.

It was learned that as long as the Canadian Rugby Union recognized the amateur status of the I.R.F.U. and the O.R.F.U. the status would not be questioned by the government.

When it was disclosed that the status of the leagues was being investigated, officials of both Ottawa teams denied that the teams were making money.

In Toronto, Dr. Malcolm Kinsella, executive member of the Dominion championship Toronto Argonauts, said the whole I.R.F.U. would fold up if the tax was imposed.

FORECAST COLLAPSE

TORONTO (CP) — Football officialdom breathed easier today when word reached camps of the Interprovincial Rugby Football Union and the Ontario Rugby Football Union that their organizations were not liable for a 20 per cent federal tax on gate receipts.

Gridiron boses generally predicted an unfavorable decision would topple their house of high-priced cards as national revenue officials checked to see just how professional "amateur" football is in eastern Canada.

But frowns rapidly turned to smiles when Dave Sim, deputy minister of National Revenue, announced in Ottawa today that "both these leagues are recognized by the Canadian Rugby Union and therefore are not liable for the tax." Before the announcement club heads saw nothing but a collapse of the fall pastime, if the tax went into effect.

Vancouver Tennis Players Win Match

Victoria members of the B.C. Electric Tennis Club were defeated by a team of players from the company's club in Vancouver in an interclub match played on the Bowker Avenue courts here over the week-end. Scores were 22 to 10 in favor of the visitors. Lunch and tea were served to the players in the clubhouse and the day's matches were concluded with a dinner at the Chez Marcel where members of the Victoria Club entertained the visitors.

A feature of the evening's program was the presentation of an honorary life membership in the Victoria Club to Charles T. Teasdale, who retired as president this year after 12 years in office. The presentation was made by Ralph B. Mathews, executive assistant to the vice-president of the company.

Yankees Capture 15th Flag In 27 Campaigns

New York Yankees took a bow today for winning their 15th flag in the last 27 years, a feat accomplished by no other team. Indications are that the new American League champions shortly will have a National League partner to help share the pennant celebrations, Brooklyn Dodgers.

The Yankees clinched their championship yesterday without lifting a bat when Chicago White Sox defeated Boston Red Sox 6 to 3 in the first game of a doubleheader.

The Dodgers' clinching date should come before the end of the week. Leading the fast-fading St. Louis Cardinals by 7½ games, the Brooks need only any combination of six victories or Redbirds defeats.

The Yankees were sitting in the clubhouse when they heard the news that they had backed in through the Red Sox' loss. Rain postponed their game against St. Louis Browns.

President Larry Macphail and co-owner Del Webb were the first to congratulate the players and manager Bucky Harris, who in his first year at the helm, directed the club to a pennant. It was the second time Harris had won a pennant in his first year of managing a club. He directed Washington Senators as the "boy wonder" of 1924.

HOME RUN DECIDES

After losing the opener, the Red Sox came back to trip the White Sox, 7 to 5, in the second game of the doubleheader. Dom DiMaggio's two-run homer in the seventh proved the deciding blow.

Detroit Tigers increased their second-place lead over the Red Sox to a full game when they whipped the Senators, 7 to 2, in a night game in Washington. It was the sixth straight loss for the Senators.

The Cards lost another half-game to the Dodgers when they were beaten for the second straight time by New York Giants in St. Louis, 10 to 5. Walker Cooper hit his 32nd homer for the Giants.

Lefty Bob Chipman bested Johnny Sain in a hurling duel as Chicago Cubs nipped the Boston Braves, 3 to 2. Sain was bidding for his 20th victory of the year.

With Hank Greenberg hitting his 25th home run, Pittsburgh Pirates rapped Philadelphia Phils, 12 to 2, to move out of the National League cellar. The Phils moved in.

George Metkovich's triple and Lou Boudreau's single gave Bob Lemon and Cleveland Indians an 11-inning, 2 to 1, victory over the Athletics in a night game in Philadelphia.

The Dodgers and Cincinnati Reds were idle.

NATIONAL LEAGUE

	R.	H.	E.
New York	10	12	0
St. Louis	5	9	0

Batteries—Koslo, Hansen (5), Trinkle (5) and Cooper; Brazle, Dickson (1), Staley (2), Grodzicki (5), Burkhart (6) and Wilbert, Garagiola (6).

	R.	H.	E.
Boston	2	9	0
Chicago	3	7	0

Batteries—Sain and Masi; Chipman and Scheffing.

	R.	H.	E.
Philadelphia	2	8	2
Pittsburgh	12	15	3

Batteries—Hughes, Spagins (4), Schanz (5) and Lakeman; Higbe and Howell.

AMERICAN LEAGUE

First Game—

	R.	H.	E.
Chicago	6	15	1
Bostonn	3	11	2

Batteries—Grove, Caldwell (9) and Tresh; Ferriss, Klinger (9) and Batts, Tebbetts (7).

Second—

	R.	H.	E.
Chicago	5	14	0
Boston	7	13	0

Batteries—Ruffing, Gillespie (8) and Dickey; Dorish, Stobbs (8), Murphy (8) and Tebbetts.

	R.	H.	E.
Cleveland	2	10	0
Philadelphia	1	6	0

(Eleven Innings.)

Batteries—Lemon and Hegan; Fowler, Christopher (11) and Guerra.

	R.	H.	E.
Detroit	7	13	2
Washington	2	9	0

Batteries—Overmire and Swift; Haefner, Ferrick (8) and Mancuso.

B.C. Junior Boxla Team Plays Winnipeg

VANCOUVER (CP)—A 15-man British Columbia junior lacrosse team will leave here Saturday for the western Canada box lacrosse junior championship finals opening in Winnipeg one week from today.

Selection of the all-star contingent was announced here last night by officials of the B.C. Amateur Lacrosse Association. It includes nine members of the Vancouver Burrards, holders of the B.C. junior crown.

The club will meet Winnipeg Sept. 23 and 24 in a two-game, total-point series for the western title.

Baseball Standings

COAST LEAGUE

	Won	Lost	Pct.
San Francisco	94	77	.550
Los Angeles	94	78	.547
Portland	89	80	.527
Oakland	88	81	.521
Seattle	83	89	.483
Hollywood	81	91	.471
Sacramento	80	94	.468
San Diego	75	97	.436

AMERICAN LEAGUE

	Won	Lost	Pct.
New York	90	53	.629
Detroit	78	65	.545
Boston	76	65	.539
Cleveland	74	67	.525
Philadelphia	71	71	.500
Chicago	66	76	.465
Washington	59	83	.416
St. Louis	53	87	.387

NATIONAL LEAGUE

	Won	Lost	Pct.
Brooklyn	89	54	.622
St. Louis	80	60	.571
Boston	79	67	.541
New York	73	67	.521
Cincinnati	69	77	.473
Chicago	65	77	.458
Pittsburgh	59	85	.410
Philadelphia	58	85	.406

Basketballers Fail To Elect Executive At Annual Meeting

Despite the fact that team representatives of the Victoria and District Basketball Association were warned in advance that the present executive, with the exception of Cece Walton, treasurer, would not stand for re-election for the coming season, the delegates present at last night's meeting failed to elect a new slate of officers.

Latest move to find suitable and interested parties to handle the executive positions came in a motion from Wally Yeamans that a committee, made up of representatives from each division and appointed by the present executive, be formed to select a new slate of officers for the coming season. The election of the officers named by the committee would be subject to the approval of the next general meeting, Sept. 29 at 8.

Entries in all divisions of the league will also close on that date.

Treasurer Cece Walton reviewed the league financial situation for the benefit of delegates who missed the spring meeting of the association. Walton also advised the meeting that the provincial body was entertaining a motion prohibiting a repeat of the Ron Weber case of last season. A ballot is being conducted by mail, he said.

Other items of business discussed included the disbursement of profits from senior A gates and the question of suitable remuneration for the league secretary.

Western All-Stars Win At Spokane

SPOKANE (AP)—Vancouver's Jim Hedgecock Monday night pitched and batted the western all-stars of the Western International League to a 7 to 5 decision in 11 innings over the eastern all-stars before a slim crowd.

Hedgecock gave up 10 hits and hit two doubles, one of which scored two runs in the final inning.

Short score:	R.	H.	E.
West	7	13	3
East	5	10	6

Batteries — Hedgecock and Kuper; Costello, Gunnarson (6) and Constantino.

Three Victoria Women Qualify In Canadian Golf

TORONTO (CP)—Perfect par figures over the tough Toronto Club course Monday gave Marjorie Row of the Essex Golf and Country Club, near Windsor, Ont., medal honors in the qualifying round of the Canadian women's open championship.

Miss Row, who rates as a leading contender for this first renewal of the Canadian title test since 1938, took honors with a sparkling round of 39-39—78.

Anne Sharp, Welland, Ont., who took medal honors for a pair of 83's in the interprovincial team match last Saturday, failed to qualify. She posted a 48-44—92, just one over the 91 required for the championship match play.

Trailing medalist Row by three strokes were Mrs. Eddie Bush, Detroit, and Mrs. Cecil Gooderham, Toronto. Mrs. Bush carded 41-40 for her 81, while Mrs. Gooderham posted 39-42.

Ada Mackenzie of the Toronto Ladies Club, oft times winner of the crown, qualified handily with 84, while defending champion Mrs. F. J. Mulqueen of the Toronto Club carded 85.

Other qualifying round scores included: Barbara M. Davies, Vancouver, 44-40—84; Mrs. Hugh O'Callaghan, Vancouver, 44-39—83; Mrs. J. H. Todd, Victoria, 47-41—88; Mrs. Marjorie Todd-Finney, Victoria, 44-46—90; Miss P. Arnold, Calgary, 44-49—93; Mrs. E. E. Jackson, Victoria, 45-43—88; and Elizabeth Clare Martin, Vancouver, 47-44—91.

Sports Mirror

By PETE SALLAWAY

A VICTORIA TEAM has come up with another first. Manager Jim Lackie's Esquimalt softballers gained the signal honor of being the first team in British Columbia to lift the western Canada championship. Definite underdogs to Saskatoon the local squad polished off the prairie winners in four games and looked much the better outfit all the way. If the breaks had gone their way the Lackie crew might easily have swept the playoff three straight. Esquimalt were full value for their win and are to be congratulated on bringing another championship to the city.

WHEN ONE REMEMBERS the bitter struggle Esquimalt went through to capture the island crown from Ladysmith it is safe to say that the two top ranking clubs in the west are located within a few miles of each other. The final game with Saskatoon was a personal victory for pitcher Ken Gunter. Getting his chance in the playoffs when Ralph Bonner, regular Esquimalt hurler turned up missing, Gunter proved himself by checking in with two sterling exhibitions. After dropping a tough 10-inning engagement he came right back to stop the invaders. In handing out bouquets one cannot pass up George Kinch, the stylish southpaw twirler, on the mound for Esquimalt's other two victories, and Dusty Mair, relief outfielder, whose big bat played an important part in the final victory. With the title safely tucked away Esquimalt players will turn to winter sports activities but it is hoped the city of Victoria will pay tribute to the new champions with some form of presentation.

AT LONG LAST directors of the Western International Baseball League have smartened up and next season will stage a post-season playoff. For two years the clubs have passed up a profitable venture for what reason I don't know. No doubt the let-down finish of the schedule this season, with Vancouver Capilanos backing into the pennant when final games throughout the circuit were rained out, influenced the league heads in their decision to stage a post-season series, come 1948. I realize there will be a certain amount of gambling with the weather at such a late date but the crowds the games will draw more than offsets such a danger.

WHEN A GOLFER can play over a strange course and check in with a three-under par 67 as Bobby Locke did at Colwood Sunday there is no doubt as to his greatness. The South African wizard lived up to all advance notices and ably demonstrated just why he is the leading money winner on the United States gold trail this year. Majority of Victorians were impressed most by Locke's ability to lay his second shots dead and his sensational putting. Watching Locke drop putts with a dirty old goose necked, wooden shaft club one was reminded of the great feats of Bobby Jones with his "Calamity Jane." With a little luck on a couple of his long putts Locke could easily have wound up with a 65 and it would have been deserving.

Batting Leaders

AMERICAN LEAGUE

Batting—Williams, Boston, .338
Runs batted in—Williams, Boston, 97.
Hits—Pesky, Boston, 187.
Doubles—Boudreau, Cleveland, 46.
Triples—Vernon, Washington, 12.
Home runs—Williams, Boston, 29.
Stolen bases—Dillinger, St. Louis, 31.
Strikeouts—Feller, Cleveland, 179.
Pitching—McCahan, Philadelphia, 10-4 .714.

NATIONAL LEAGUE

Batting—Walker, Philadelphia, .362.
Runs batted in—Mize, New York, 130.
Runs—Mize, New York, 124.
Hits—Walker, Philadelphia, 186.
Doubles—Miller, Cincinnati, 33.
Triples—Walker, Philadelphia, 16.
Home runs—Kiner, Pittsburgh, 49.
Stolen bases—Robinson, Brooklyn, 26
Strikeouts—Blackwell, Cincinnati, 188.
Pitching—Jansen, New York, 19-5.

OAK BAY PRACTICE

Oak Bay senior and intermediate soccer clubs will practice at Windsor Park tonight and Thursday night at 7. All interested players are asked to turn out.

Nine Nominated For Soccer Commission

Nine men have been nominated for the four positions on the Victoria and District Soccer Commission for the 1947-48 season and two have been named for the position of secretary held last season by Carle Rodway. Election of officers to these positions will be held this week-end.

Those nominated to the commission include C. G. Callin, Ralph Cosier, Reg. A. Clarke, Louis DeCosta, Hubert Cumberbirch, Magistrate H. C. Hall, James Hall, Alderman Dr. J. D. Hunter and Bob Whyte.

Ernie Costain and Art Searle have been nominated for secretary.

Five teams have entered the senior circuit this season. They include: Victoria West, Canadian Legion, Oak Bay, Saanich Thistles and Esquimalt. It was also announced that Toppers may apply for re-entry into the loop.

The opening game of the Pacific Coast League will take place on Sept. 27 with Nanaimo United supplying the opposition for Roy Barnes' Victoria United.

UNITED PRACTICES

Barnes announced last night that many players have been turning out to United practice sessions during the past few weeks, the latest addition being George Forbes, a newcomer from Scotland. Forbes has shown considerable promise on the forward line and may come up with a regular position on the team.

Red McMillan and Tommy Druce, two of last year's regulars, have reported for training now that their box lacrosse chores have ended.

Others attending practice sessions include Lou Heppenstall, Nip Sage, Andy Anderson, Earl Barnswell, Noel Morgan, Ab Travis, Joe Travis, Gordon Perkins, Alan Reside, Joe Robbins, Ken Druce and Bobby Moss.

Further workouts for the squad will be held at Macdonald Park tonight and Thursday at 7 and on Sunday at 10.

Jimmy Carmichael has been appointed club trainer.

Following is the first half schedule with home team named first:

September

27—Victoria vs. Nanaimo.

October

4—Victoria vs. St. Saviours.
11—St. Saviours vs. Victoria.
13—(Thanksgiving Day) — Victoria vs. North Shore.
25—Victoria vs. St. Andrews.

November

8—Victoria xs. North Shore.
11—(Armistice) — Nanaimo vs. Victoria.
15—St. Andrews vs. Victoria.

SAANICH THISTLES PRACTICE

Saanich Thistles first division senior and intermediate soccer teams will hold a practice Thursday, at Hampton Park, at 6.30.

Esquimalt Capture Calvert Cup Final

Esquimalt Meat Market, western Canada softball champions, showed all of their vaunted power last night as they took Dominion Meat Market apart in the final game of the Calvert Cup knockout series, whipping the senior B squad, 14 to 0, behind the one-hit pitching of George Kinch.

Kinch gave up his lone blow in the first frame and from then on hurled near-perfect ball. Meanwhile his mates were pounding the ball to all corners of the lot.

Oakland Registers Win Over Portland

With the hectic Coast League baseball race heading into its final fortnight, Oakland tightened matters up another notch last night by defeating Portland, 7 to 1, in the first of a marathon, 11-game series.

With Oakland and Portland cutting each other's throats for the next 10 games, their chances of squeezing into the throne room appeared slight. Especially, with San Francisco and Los Angeles playing all their remaining games with seventh-place Sacramento and last-place San Diego.

Breaking it down, San Francisco has eight left with the Sacs this week and a final seven at San Diego next week. The Angels play seven against the Padres, then wind up with seven against the Solons.

After belaboring each other, Portland and Oakland wind up in seven-game series with Hollywood and Seattle, respectively.

	R.	H.	E.
Oakland	7	9	1
Portland	1	5	2

Batteries—Hayes and Raimondi; Dibiasi, Bahr (8) and Silvers.

SATIN BOWLING SHIRTS AND DRESSES
SEE OUR SAMPLES
Hocking & Forbes
1006 DOUGLAS E 2342

"JEEP"
Use It As a TRACTOR
Use It As a TRUCK
Use It As a RUNABOUT
Use It As a MOBILE POWER UNIT
4 VEHICLES IN 1
A four-purpose vehicle for Business, Farm and Industry.
Priced From $1594
IMMEDIATE DELIVERY
Masters Motor Co., Ltd.
815 VIEW ST. PHONE E 3541

BRAKES
Carburetor and Motor Tune-Up Service
21 YEARS'
1926 SPECIALISTS 1947
BOULTBEE
(VICTORIA) LTD. 1100 YATES ST.

Wednesday—½ Day, ½ Price Special!
EX-R.C.A.F. WOOL SHIRTS 75c
Collar detached style. Used, laundered ready to wear. Sizes 14, 14½ and 15 only. Regular $1.50 and $2.00. Grey wool flannel shirts, on sale Wed. a.m., 9 to 12.30, each
MEN'S SUPPLY STORE
"Men's Clothing and Footwear—For Thriftwise Shoppers"
1109 GOVERNMENT STREET PHONE E 7633
OPPOSITE C.P.R. TICKET OFFICE

Let George Fix It!
To get the greatest comfort,
Be the weather cold or hot.
The INSULATION that we have
Will help you quite a lot.
Sidney Lumber Ltd
2116 GOVT. G 2515

Attention, Sportsmen
SWITZERS QUICK FREEZE LOCKERS LTD.
Will Open From 3 p.m. to 6 p.m. During the Hunting Season on Sundays for Hunters Only

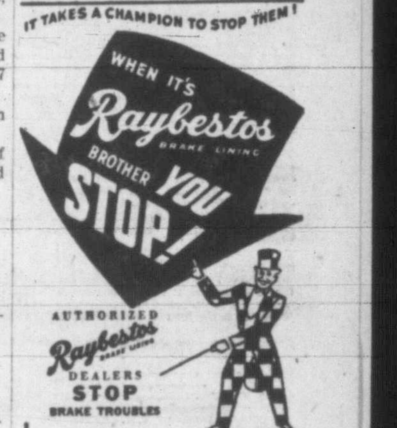

Serving Victoria 86 years
British Woollens and Sportswear
W. & J. WILSON

AMMUNITION
FISHING TACKLE
BERNARD LTD.
1410 DOUGLAS G 5911

J. S. McMillan
POSTERS DISPLAY CARDS LETTERING
DESIGNS STENCILS & ART WORK
201 UNION BLDG PHONE E. 5333

TIMES FORM CHART

Copyright, 1947

Presiding Steward and Handicapper, Earle A. Lewis
Racing Secretary, A. R. Dingman Starter, Clay Puett
Paddock and Patrol Judge, George Addison
Associate Stewards, Earle A. Lewis, A. R. Dingman, W. P. S. Jones, Brig. D. R. Sargent
Official Timer, W. Millington Veterinary, Dr. L. D. Swenerton
Willows Park, Victoria, B.C., Monday, September 15. Third Day

FIVE FURLONGS

6296—FIRST RACE—Claiming, purse $500. For three-year-olds and up. Purse divided: First, $325; second, $100; third, $50; fourth, $25.

SIX FURLONGS AND THIRTY YARDS

Index	Horse and Owner	PP.	Wt.	St.	¼	½	¾	Str.	Fin	Jockey	Odds	Str
6283	Golden Belt 10 (JEng)	5	108	6	—	4hd	3¹	1½	1²	AJVilches	2.40	
6282	Sea Fiddler 4 (RnchELsn)	1	116	4	—	1hd	1nk	2²	2¹	ESporri	.90	
6274	Arab Somers 9 (MsHHgn)	3	116	1	—	3²	4hd	4hd	3hd	JSundquist	6.20	
6268	Better News 7 (TDrysdl)	7	106	3	—	7	7	7	4¹	WRobertson	13.05	
6283	Halil Robin 7 (CrgfirSt)	4	111	3	—	2²	2²	3½	5hd	CHuntley	30.30	
5879	Just Islam 8 (JoeFac)	6	121	2	—	5½	5³	5½	6hd	SConnell	5.50	
6268	Brown Band 7 (JWstfld)	7	111	7	—	6²	6¹	6²	7	GMilligr	34.35	

$2 MUTUELS

	Str.	Pl.	Sh.
Golden Belt	$6.80	$2.70	$2.35
Sea Fiddler	—	$2.35	$2.20
Arab Somers	—	—	$2.95

Winner Ch m 10. Somers Heir-Belt o' Gold. Trained by E. Yates

At post and off at 3.01. Time, .24 1-5, .49, 1.14 3-5, 1.17 2-5. Weather cloudy. Track fast. Start good. Won easily. Winner entered to be claimed for $1,000.

Golden Belt, in good position back of leaders, went to top at head of stretch and drew away in run to wire. Sea Fiddler had to be hustled to get to top in first quarter, set pace under pressure to final eighth, but could not hold winner. Arab Somers could never reach winners. Better News was going well at end. Halil Robin stopped from forcing early pace. Just Islam was in contention early, then gave way.

Declared—Lieut. Gerald. Overweight—Halil Robin (5).

6297—SECOND RACE—Claiming, purse $500. For three-year-olds and up. Purse divided: First, $325; second, $100; third, $50; fourth, $25.

SIX FURLONGS AND THIRTY YARDS

Index	Horse and Owner	PP.	Wt.	St.	¼	½	¾	Str.	Fin	Jockey	Odds	Str
6282	Plucky Boss 7 (HlkJhnst)	5	121	4	—	5³	3²	1½	1²	JSundquist	1.77½	
6189	Jazz Society 3 (Brn&Brn)	6	109	2	—	1¹	1¹	2¹	2hd	WRobertson	13.80	
6250	Lord Broxa 7 (LSmith)	7	118	3	—	3hd	4²	4¹	3²	DSaunders	6.90	
6282	Little Pekoe 5 (JMyles)	2	116	1	—	2¹	2²	3¹	4³	JHruschak	3.85	
6262	Maclyn 6 (MrsCBooth)	1	108	6	—	6²	6¹	5²	5hd	AJVilches	21.20	
6191	Lucky Roly 5 (AGSmith)	3	111	7	—	7	7	6	6	CHuntley	27.20	
5949	Faster Marcus 6 (CSJms)	4	116	5	—	4hd	5²	Pulled up		ESporri	1.30	

$2 MUTUELS

	Str.	Pl.	Sh.
Plucky Boss	$5.55	$3.65	$2.60
Jazz Society	—	$9.50	$4.65
Lord Broxa	—	—	$3.55

Winner Ch g 7. Plucky Play-Lydia Boss. Trained by T. Halket

At post 1 min. Off at 3.33. Time, .23 4-5, .49 2-5, 1.15, 1.17. Weather cloudy. Track fast. Start good. Won easily. Winner entered to be claimed for $1,000.

Plucky Boss, unable to keep up with pacemakers in first quarter, moved up steadily going down far side, challenged for lead on far turn and getting to top at head of stretch drew out to easy win. Jazz Society broke fast, set pace to final eighth then weakened and pulled up lame. Lord Broxa, in contention all the way, was unable to get to top. Little Pekoe showed early speed. Maclyn was shut off soon after break when Little Pekoe swung to inside, losing all chance. Faster Marcus tried to move up on rail entering back stretch, but had to take up when shut off by Lord Broxa and was pulled up in stretch when he went lame.

Declared—Gallaluck. Overweight—Lord Broxa (2).

DAILY DOUBLE (GOLDEN BELT-PLUCKY BOSS) PAID $16.35

6298—THIRD RACE—Claiming, purse $500. For three-year-olds and up. Purse divided: First, $325; second, $100; third, $50; fourth, $25.

SIX FURLONGS AND THIRTY YARDS

Index	Horse and Owner	PP.	Wt.	St.	¼	½	¾	Str.	Fin	Jockey	Odds	Str
6242	Sir Glaxton 4 (BrwsBrgs)	8	110	5	—	6¹	5½	2¹	1nk	WRobertson	2.55	
6253	Cadet Cliff 4 (KRDrbysh)	1	120	4	—	3½	1hd	1nk	2¹	JSundquist	4.00	
(6274)	Lady Arden 6 (StwrtJhn)	6	112	8	—	8	7hd	4hd	3½	GMiller	2.75	
6288	Lady Pagan 8 (MtDrLSt)	7	112	1	—	4¹	2¹	3¹	4hd	JHruschak	11.85	
6295	Sunbox 10 (PGauthier)	3	120	6	—	5d	6¹	6hd	5½	CAthey	27.00	
6244	Dodd 12 (GRThomas)	2	120	7	—	7¹	8	7¹	6d	RJohnston	23.20	
6251	Gold Heir 5 (BrttnMrry)	5	116	2	—	2¹	3hd	5hd	7¹	ESporri	2.60	
6289	Spanish Ball 10 (RtMnr)	4	120	3	—	1nk	4½	8	8	DSaunders	17.15	

$2 MUTUELS

	Str.	Pl.	Sh.
Sir Glaxton	$7.10	$4.35	$2.90
Cadet Cliff	—	$4.85	$3.00
Lady Arden	—	—	$2.55

Winner Ch g 4. Marcus Aurelius-Miss Glaxton. Trained by Mrs. T. Briggs

At post and off at 4.05. Time, .23 4-5, .49, 1.14 4-5, 1.17 3-5. Weather cloudy. Track fast. Start good. Won driving. Winner entered to be claimed for $1,000.

Sir Glaxton was unable to reach top, running on extreme outside going into first turn. Was taken in hand, well placed in run down back stretch, moved up strongly on stretch turn, got to top and stood hard drive to hold advantage at end. Cadet Cliff, hard hustled all the way, had short lead to final eighth then was unable to match strides with winner. Lady Arden went wide entering back stretch, but made up ground steadily to be third. Lady Pagan went well. Gold Heir and Spanish Ball stopped in last part after providing strong contention early.

Declared—My Jury.

6299—FOURTH RACE—Allowance, purse $500. For three-year-olds and up. Purse divided: First, $325; second, $100; third, $50; fourth, $25. ONE MILE

Index	Horse and Owner	PP.	Wt.	St.	¼	½	¾	Str.	Fin	Jockey	Odds	Str
6225	Away Nevada 6 (WTHbsn)	4	117	1	3²	3²	3½	2hd	1hd	ESporri	2.92½	
(6277)	Firm Gold 5 (HlkRnsfrd)	6	112	3	2¹	1¹	1²	1½	2¹	JHruschak	2.15	
6286	Ascot Peggy 6 (CarsnRss)	1	112	5	6	6	4²	4nk	3½	JSundquist	7.60	
6280	Bruno's Touch 5 (AntrSt)	3	112	6	5²	5h	5¹	5¹	4nk	AStein	7.30	
6278	Pompim 8 (DwhrstKlptr)	5	115	2	1½	2¹	2¹	3²	5²	WRobertson	1.85	
(6290)	Royal Squeeze 4 (MsKpl)	2	112	4	4²	4½	6	6	6	JSchmied	10.65	

$2 MUTUELS

	Str.	Pl.	Sh.
Away Nevada	$7.85	$3.65	$2.50
Firm Gold	—	$3.70	$2.70
Ascot Peggy	—	—	$3.10

Winner Gr g 6. Sweeping Away-Nevada Reta. Trained by W. T. Hobson

At post and off at 4.37. Time, .24 4-5, .49 1-5, 1.15, 1.40 2-5. Weather cloudy. Track fast. Start good. Won driving.

Away Nevada, under restraint for five-eighths, moved up steadily under hard urging and got to top in closing strides. Firm Gold went into lead after going a half but was not quite good enough, being unable to hold winner at end. Ascot Peggy made strong move going down far side, but could not run leaders down. Bruno's Touch was outrun all the way. Pompim went into lead soon after break, relinquishing after a half and dropped back gradually.

Declared—Foxy Donna, Melissa R. Overweight—Firm Gold (3).

6300—FIFTH RACE—Allowance, purse $500. For three-year-olds and up. Purse divided: First, $325; second, $100; third, $50; fourth, $25.

MILE AND SEVENTY YARDS

Index	Horse and Owner	PP.	Wt.	St.	¼	½	¾	Str.	Fin	Jockey	Odds	Str
6270	Lahadion 5 (MrMrsTClns)	1	112	4	1¹	1¹	1¹	1¹	1²	WSlocum	1.60	
Lady	Playfair	—	—	—	—	—	—	—	—	—	—	
6276	Ladner Sim 3 (WHLnnx)	4	108	5	2¹	3²	3½	3¹	3¹	ESporri	3.15	
—	Belle of Derry 5 (ASmth)	3	107	2	4¹	4¹	4½	4²	4¹	WRobertson	1.95	
6205	Royal Flax 4 (MsDBCrly)	2	112	6	6	5¹	5²	5²	5¹	JHruschak	8.45	
6276	Fun Fest 3 (CSJames)	6	102	1	5nk	6	6	6	6	HDuncan	10.05	

$2 MUTUELS

	Str.	Pl.	Sh.
Lahadion	$5.20	$4.90	$2.70
Lady Playfair	—	$.845	$4.30
Ladner Sim	—	—	$2.65

Winner Dk br g 5. Gallator-Lady Marcus. Trained by W. R. Cox

At post and off at 5.10. Time, .24 1-5, .48 4-5, 1.14 4-5, 1.40 1-5. Weather cloudy, Track fast. Start good. Won easily.

Lahadion was sent out to lead in first eighth, rated along in front of field and at no time was put to pressure, winning as rider pleased. Lady Playfair, closest to winner all the way, tried to run him down on far turn but weakened, not being good enough. Ladner Sim had no trouble holding balance of field. Overweight—Royal Flax (2), Ladner Sim (3).

6301—SIXTH RACE—The Saanich Handicap, purse $700. For three-year-olds and up. Purse divided: First, $455; second, $140; third, $70; fourth, $35.

SIX FURLONGS AND THIRTY YARDS

Index	Horse and Owner	PP.	Wt.	St.	¼	½	¾	Str.	Fin	Jockey	Odds	Str
(6276)	Pondo Py 3 (MrsGApiby)	2	111	3	—	4hd	6	5¹	1¹	AJVilches	12.37½	
(6272)	Polly Wales 3 (RCMitten)	6	115	1	—	2¹	1nk	1nk	2½	SConnell	1.90	
(6222)	Gala Hat 3 (FredHart)	1	116	2	—	1nk	2½	2hd	3½	WRobertson	*1.05	
6276	Franklin K. 3 (FrnkRbrt)	3	109	6	—	5²	4²	4hd	4nk	AStein	*1.05	
6276	Strandy 3 (Rogrs&Mercr)	5	112	4	—	3²	3²	3hd	5²	JHruschak	5.70	
6269	Jenny's Lass 3 (BrnBrn)	4	112	5	—	6	5¹	6	6	ESporri	4.30	

$2 MUTUELS

	Str.	Pl.	Sh.
Pondo Py	$26.75	$8.65	$2.90
Polly Wales	—	$4.85	$2.70
Gala Hat	—	—	$2.35

Winner B g 3. Jazz Band-Piroyal. Trained by G. Appleby

*Roberts-Hart entry.

At post 1 min. Off at 5.46. Time, .23, .46 2-5, 1.13 4-5, 1.16 3-5. Weather cloudy. Track fast. Start good. Won driving.

Pondo Py was taken in hand in early running, was shaken up leaving back stretch, came through opening on rail in drive to wire and got up in last few yards. Polly Wales fought head and head with Gala Hat the entire distance, proving best at end, but could not hold winner. Franklin K. was unlucky in not being able to find opening in field when moving up strongly in final eighth, being in close quarters all through stretch. Strandy was a strong contender all the way.

Declared—Blue Stream.

6302—SEVENTH RACE—Claiming, purse $500. For three-year-olds and up. Purse divided: First, $325; second, $100; third, $50; fourth, $25.

MILE AND SEVENTY YARDS

Index	Horse and Owner	PP.	Wt.	Index	Horse and Owner	PP.	Wt.
6279	Maid of Broxa 10 (HrsCz)	3	112	7	6¹ 4¹ 2² 1hd 1² HDuncan		1.70
6279	Avondale King 10 (DMcI)	8	115	1	1² 1½ 1¹ 2² 2³ SConnell		13.10
6295	Bandra 5 (RitchieMunro)	6	110	2	4nk 6² 5hd 3¹ 3² WRobertson		2.60
6251	Stockton 9 (MrsTBriggs)	2	120	3	2hd 3¹ 4² 4¹ 4² ESporri		3.90
6290	Saloptic 4 (Rogers&Mrcr)	5	112	6	3¹ 2½ 3¹ 5¹ 5¹ JHruschak		5.90
6264	Paper Heels 9 (DswdStb)	4	110	8	5¹ 5² 6¹ 6¹ 6² AStein		13.60
6268	June Elizabeth 3 (JAHSt)	1	111	4	8 8 7² 7² 7² JSundquist		15.55
6280	Western Bomber 4 (Wrtn)	7	116	5	7² 7½ 8 8 8 CAthey		22.40

$2 MUTUELS

	Str.	Pl.	Sh.
Maid of Broxa	$5.40	$3.60	$2.70
Avondale King	—	$10.90	$3.90
Bandra	—	—	$2.85

Winner B m 10. Broxa-Ann Curtis. Trained by W. Cochlin

ONE-TWO (MAID OF BROXA-AVONDALE KING) PAID $26.75

At post and off at 6.31. Time, .24, 3-5, .49, 1.15, 1.41, 1.46 2-5. Weather cloudy. Track fast. Start good. Won easily. Winner entered to be claimed for $1,000.

Maid of Broxa, under wraps to final three-eighths, moved up to challenge for lead leaving back stretch, got to top turning for home and was well in the clear at end. Avondale King set pace from break but was unable to hold winner at end. Bandra broke well, was taken back for a half, moved up steadily but could not run leaders down. Stockton, in good position back of leaders, did not respond when called on in final three-eighths. Saloptic stopped after showing early speed. Overweight—June Elizabeth (5), Western Bomber (1).

J. S. McMILLAN
SHOWCARDS LETTERING
POSTERS ART WORK
201 UNION BLD. PHONE E 5333

Favorites Win Six Races At Willows

Favorites and second choices held forth at the Willows Monday with the result double figures were posted for only one winner on the seven-race card. Only outsider to crack down under the wire came in the feature race, the Saanich Handicap over six furlongs and 30 yards, when Arkadia Vilches, one of the most consistent long shot riders on B.C. tracks this season, piloted Pondo Py to a one-length victory.

Pondon Py returned a healthy $26.75 to win, $8.65 to place and $2.90 to show. Polly Wales and Gala Hat, co-favorite entry with Franklin K., engaged in a thrilling duel until the final quarter when Pondo Py closed fast to take the major portion of the purse. Polly Wales held on to finish second with Gala Hat third.

Golden Belt, a 10-year-old campaigner was the winner of the opening heat as the favored Sea Fiddler dropped back to finish second after setting the early pace. Plucky Boss was much the best in the second, taking command entering the stretch for a three-lengths victory. The favorite, Faster Marcus, pulled up lame entering the stretch and had to be trucked back to the stables.

PHOTO FINISH N

Coming from well back Sir Glaxton just managed to get up and win the third in a photo finish with Cadet Cliff and Lady Arden, Away Nevada, one of the few grey thoroughbreds campaigning at the Willows, continued his good form on Vancouver tracks, to cop the fourth, while Lahadion was much the best to take the fifth going away.

Another veteran runner, 10-year-old Maid of Broxa, moved up steadily to take over in the final drive and win the seventh by two lengths over Avondale King with Bandra in the third slot. The quinella paid $26.75 with the daily doubble returning a modest $16.35.

Vilches was the top rider of the afternoon with a pair of winners. However, Emil Sporri continued to set the pace for the meeting with 32 points with Billy Robertson second with 24.

Pussy Boots Wins Winnipeg Feature

WINNIPEG (CP) — Horse racing wound up the prairie season as the 14-day fall meet ended at Polo Park here Monday. Jockey Paul Bailey continued his good riding, bringing in four winners out of seven mounts.

The fifth and feature, the Shea Memorial Handicap with a purse of $1,500, was won by Pussy Boots, with Bailey up. Last Sun was second and Money Hill third in the gruelling 1⅜-mile grind. Pussy- Boots set a new track record winning in 3.04 2-5, 4-5 faster than the time set by Robber Bold in 1941.

Canadian Olympic Fund Now $83,580

TORONTO (CP) — A total of $83,580 has been collected to date as Canada's contribution towards expenses of her athletes in the 1948 Olympics, the Canadian Olympic Association announced today. Grand objective in a drive for funds to insure that no Canadian athlete will have to pay his own way to the Olympics, is $129,000.

Important contributions to date have been $35,000 from the Dominion government, $22,690 from business firms, $3,290 from individuals and $2,500 from municipalities.

Provincial government grants have been made as follows: Saskatchewan, New Brunswick and Alberta, $2,000 apiece; Prince Edward Island, $100; British Columbia, $2,500; Quebec, $4,000; and Ontario, $7,500.

A Miss Is As Good As A Mile

A right-hand punch with something on it missed Talmadge Bussey so far in a Detroit match that featherweight Cabey Lewis was catapulted over his extended left arm and shoulder. Despite this embarrassing moment, Lewis won a unanimous decision.

MEMO
WEDNESDAY, SEPTEMBER 17

Tom:
Your car expense sheet is high this month.
Smart motorists won't wait until the first cold snap to have that PRE-WINTER check-up.
Drop in to GLADWELL'S and have it done now.
Harry.

Advertise in The Times

WILLYS OVERLAND
ALL-STEEL BODY
"JEEP"
STATION WAGON
It's Modern—
IT'S THRILLING
IT'S THRIFTY
SEE IT NOW
Masters Motor Co. Ltd.
WILLYS CARS — JEEPS — TRUCKS
815 VIEW ST. Phone E 3541

RACING
Seven Races Daily
RAIN or SHINE

Willows
Sept. 12 - 27
First Post 2.45
ADMISSION $1.30
(Including Tax)
COLWOOD PARK ASSOCIATION

The Classified Pages of the Times offer
Many Good Buys in Real Estate

WHAT ARE THE FACTS BEHIND THE MEAT STRIKE?

A strike called by the United Packinghouse Workers of America (C.I.O.-C.C.L.) against six meat packing plants of the Swift Canadian Co. Limited has been in progress since August 27.

We regret that as a result of the strike called by the Union it has been impossible for the Swift Canadian Co. to serve the livestock producers, farmers and consumers of Canada or to fulfill our commitments for overseas shipment of meat to those in dire need of it. This is particularly regrettable since we are now entering the season of increased cattle marketing and beef production.

This strike, called by the U.P.W.A (C.I.O.-C.C.L.), has set up an arbitrary and unnecessary dam against the orderly flow of livestock and meat.

Recently, in published statements, the union has made false accusations against the company. The charges by union officers stated specifically that this company "is attempting to form an insidious conspiracy for the purpose of destroying the union, depriving farmers of markets for their supplies, and depriving the people of Canada and Britain of much needed meat."

Such charges are false and evidently are intended to confuse the public as to the real reasons for the strike.

We think the public is entitled to know the facts:

1. Swift Canadian Co. began negotiations with the U.P.W.O.-C.I.O. on July 23 to work out terms of a new agreement with the union by an orderly process of collective bargaining covering six meat packing plants. Negotiations continued until August 2 when meetings were adjourned AT THE REQUEST OF THE UNION.

2. The old agreement had expired at midnight August 1, but it provided that its terms and conditions should continue in effect until a new agreement was reached or until negotiations were broken off. The union admits that negotiations have never broken off. At the time meetings were adjourned, the company desired to continue further discussions and urged the union to do so.

3. Almost immediately groups of employees in three of our plants began a deliberate slowdown which drastically curtailed production. The company on several occasions prior to the strike notified Mr. Fred Dowling, Canadian director of the U.P.W.A., and the local officers of the union at the plants involved, of the existence of the slowdown.

4. The slowdown continued and on August 26 those who were engaging in the slowdown were told not to come back to work until they were willing to resume work at the same rate they were producing prior to the time of the slowdown.

5. The union immediately called a strike in all six meat packing plants, apparently in sympathy with those employees who were not willing to give a full day's work for a full day's pay.

6. Negotiations were resumed on August 28, even in the face of the strike, and are now in progress.

The Swift Canadian Co. has long recognized collective bargaining as a right of employees, and is ready at all times to bargain with the unions chosen by our employees to represent them. It is unfortunate that union has chosen to strike in preference to reaching an agreement through peaceful negotiations. No one can win such a strike, and on the contrary, a strike inevitably results in losses to consumers, producers, employees, and to the company. We will continue to bargain in good faith until we arrive at an agreement that will be equitable to all.

SWIFT CANADIAN CO. LIMITED

J. H. Tapley, President

Says U.S. Working Towards New War

ROME (AP) — The United States is accused by Palmiro Togliatti, Italian Communist leader, of "working eagerly to prepare a new war."

Togliatti also criticized President Truman and the Pope in speeches in Florence and in Monza on the eve of the formal ratification of the Italian peace treaty Monday. The coming into force of the treaty means U.S. and British occupation troops will be out of the country within 90 days.

The Communist leader declared the Pope maintained an ambiguous attitude, "praying for peace on one hand and, on the other, approving a bellicose discourse of the President of the United States."

(President Truman said in a letter to the Pope made public Aug. 28 that the world's moral forces must unite against those who "seek to destroy them." The Pope replied that peace was jeopardized by powers which would reduce men to serfdom.)

New strains of safflower developed in the United States yield as high as 34 per cent oil, a satisfactory substitute for linseed as a drying oil in paints; safflower grows at rather high elevations and requires little rain.

Ask Balkan Solution

LAKE SUCCESS (AP)—The United States formally proposed today that the Security Council ask the 55-member United Nations' Assembly to try its hand at solving the controversial Balkan question which has plagued the council since early in 1946.

London Jew Jailed

LONDON (Reuter)—A 28-year old Jewish tailor, Cecil Prince, today was sentenced to 28 days in jail for assaulting a policeman in a scuffle at a Sunday meeting of the British League of Ex-Servicemen, said to include former members of Sir Oswald Moseley's British Union of Fascists. Prince will appeal.

Hurricane Warning

MIAMI, Fla. (AP) — The Weather Bureau's storm warning service early this afternoon issued a preliminary hurricane alert for the United States Atlantic seaboard between Vero Beach, Fla., and Cape Hatteras, N.C., "as a measure of precaution."

The crew shelter at Black Rock Battery, Victoria, built during the war at a cost of $250, is being put up for sale, War Assets Corporation, Montreal, advised the city clerk today.

Kerry Drake By Alfred Andriola

1947 Registrations At Victoria College Below 1946 Total

With Victoria College registrations closing Monday afternoon, total registrations, for both first and second year, stood at 387. Total registrations at the same date last year stoor at a total of 514.

Of the 387 total this year, 242 were in the first year and 145 in the second. In the first year 153 of the total registrations were by men and 89 by women. In the second year, 91 were by men and 54 by women.

Ex-service registrations total 45 for the first year, of which 43 were men and two, women, and for the second year 60, of which 52 were men and eight, women.

Opening exercises for the college this year will commence at 10.30 Thursday morning in the auditorium. Lectures will begin next Monday at 8.30.

The college also reported there has been a change in regulations covering registrations. Up to Saturday no one who had more than three units of failure outstanding in their first year was allowed to re-register in either the college or University of B.C. However, under the new regulations, such students are now allowed to re-register.

8,000 Want To Return

SYDNEY, Australia (AP)—Immigration Minister Arthur A. Calwell said today, following his recent visit to the United States, that at least 80 per cent of the 10,000 Australian war brides in the United States wanted to return to their homeland with their husbands and families.

Suggest Insurance Firms Pay Fire Department Maintenance

Special to the Times

HARRISON HOT SPRINGS—Fire insurance companies should pay for the maintenance of fire departments in municipalities, according to Hon. R. C. MacDonald, minister of municipal affairs. This suggestion, advanced at the opening session of the Union of B.C. Municipalities, brought cheers from the 250 delegates.

Mr. MacDonald said the citizens were paying double for fire protection in premiums to the companies and in taxes to maintain the fire departments. He strongly urged the municipalities to take up the matter instead of taxing their citizens to protect the investment of the fire insurance companies.

PROMISED LEGISLATION

The promise that legislation will be passed at the next session of the Legislature to make it legal for the provincial government to pay taxes on provincial property within municipalites used for commercial purposes was made by Mr. MacDonald.

This was one of the recommendations of the Goldenberg report, which Mr. MacDonald said had been overlooked during the last session.

He also promised that by the next session facts and figures would be available on how much will be spent in each municipality on the arterial roads to be taken over by the province. The matter is under investigation now, he said.

Mr. MacDonald gave assurance that this year the $2,500,000 from the federal government for unemployment relief expenditure would be distributed among the municipalities by the provincial finance department. During the year he said $11,216,000 is being given the municipalties in grants, with $7,395,000 in direct grants for schools and from motor vehicle licenses.

He was critical of municipalities who, while asking for governments to pay tax on government property were prepared to enter into agreements with Wartime Housing Ltd. to give low fixed taxes on the veterans houses, after donating lots.

He said it was not in municipalities interest to do so, and consequently he had put a stop to such agreements.

Mr. MacDonald also suggested that in making agreements with civic employees for wage increases that no consideration be given to such demands once the mill rate had been set. He referred obliquely to Victoria's recent agreement with civic employees as the way it should be done.

Board Considers Further Negotiation

Request of the International Brotherhood of Electrical Workers (A.F.L.) for further negotiations with the B.C. Power Commission is expected to be dealt with by the commission.

The request was made, which received an overwhelming endorsement of strike action in the first government-supervised strike vote conducted under the Industrial Conciliation and Arbitration Act which became law last May 15.

A strike of the 100 workers involved would eventually bring a blackout of up-island centres such as Nanaimo, Port Alberni, Ladysmith, Duncan, Parksville and Qualicum.

In Tub When Told Of Basement Fire

A man who was having a bath in his newly-built city home got a rather rude shock when Sgt. Thomas Stevenson's summons drew him from the tub to notify him that his basement was on fire.

Sgt. Stevenson and Detective Louis Callan of the city police were out on a tour looking for a reported missing girl — who eventually turned up at home—when the sergeant saw the flames in the basement. First thought was that the furnace door was left open, but then the officer thought it rather irregular to have a furnace going on such a warm day. Investigating further he discovered rubbish in the basement on fire and immediately got the unsuspecting owner out of his tub. The fire was put out.

Corsair Drydocked

The former luxury yacht Corsair entered drydock at Esquimalt Monday for inspection and painting before putting out to sea.

The operation will take about three days, H. S. Hammill, manager of the Victoria Machinery Depot, which has done the conversion work, said.

Last Survivor Of Indian Tribe Dies, Said To Be 110

Mrs. Mary Henry, believed to be the last survivor of the Quaquichan tribe, died at the reported age of 110 years Saturday at the Indian reservation at Cole Bay, Saanich Inlet.

Her family says Mrs. Henry was born before the city of Victoria was in existence and in the year Queen Victoria ascended the throne. She often told her family that she remembered when there was no white people on Vancouver Island, and she recalled the days when Indians made long voyages in dugout canoes. She could not speak English.

According to A. E. Pickford, provincial museum anthropologist, there is no official record of the existence of the Quaquichan tribe, but he believes that such a tribe did exist on the island at the time.

Mrs. Henry is survived by two sons, a daughter, and 21 grandchildren and eight great-grandchildren.

Burial will be at Mill Bay.

Coldwell To Visit Duncan, Alberni

M. J. Coldwell, national leader of the C.C.F., during his visit to British Columbia during October and November, will visit Duncan and Alberni, Harold E. Thayer, secretary of the Victoria C.C.F. Club, reported today.

Mr. Coldwell is not scheduled to speak in Victoria.

Itinerary of Mr. Coldwell for the B.C. visit also includes Dawson Creek, Prince George, Prince Rupert and Vancouver. Other points he will visit are yet to be announced.

B.C. Investigator To Report This Week

What action the provincia government's labor department should take in the strike of 1,000 furniture workers in plants in Victoria, Vancouver and New Westminster is expected to be suggested today or Wednesday by George Bruce, member of the department staff who is investigating the dispute for the government.

Furniture workers left their jobs in a strike called by the International Woodworkers of America (C.I.O.-C.C.L.). Union officials frankly admitted that a vote conducted by the union on whether or not employees wished to strike had not been supervised by the government.

Penalties are provided in British Columbia's Industrial Coalition and Arbitration Act, which became law last May 15, for striking without having first exhausted conciliation and voted in a government-supervised poll on strike action.

Involved in the dispute here are 30 employees of the Pacific Furniture Manufacturing Co., 878 Viewfield Road.

Floods In Japan

TOKYO (AP)—Hundreds of families were evacuated from their homes in various sections of Honshu Island today as floods from torrential rains preceded a typhoon rushing toward Japan from the Pacific. No casualties were reported.

More Doukhobors Arrive At New Settlement At Hilliers

Seeking new homes to carry on their "way of life, toil and peace," the vanguard of Doukhobors from settlements in the strife-torn Kootenay valley now are enroute to the spiritual community of Christ Settlement at Hilliers near Parksville, it was learned today.

At least 10 more Doukhobors are coming from the interior to join Michael (Archangel) Verigin and his followers in the new Hilliers settlement, and it has been indicated that as many as 2,000 may follow with plans to take up additional land in the community.

Stan Johnson, president of the Parksville Board of Trade, said residents were not much concerned with ten additional members settling in the district, but are very much against any greater number coming to Hilliers.

"So far the present community has been very friendly and neighborly," he said, "but we are afraid of two opposite sects settling in the district which might lead to a recurrence of the war now taking place in the Kootenay valley."

Protests against settlement of the Doukhobors in the district had been made, he said, but there had been no official action to halt the coming of additional members of the religious sect.

He said the settlement of additional Doukhobors in the district would seriously affect the economy of the district, especially with regard to the real estate.

9 DIE IN CRASH

ABERDEEN, Md. (AP)—Officials at the Aberdeen army proving ground reported today that a B-17 bomber crashed into Bush River while on a routine training flight today and killed nine persons. Names of all aboard were withheld.

The special commission on school taxation will hold hearings in Victoria Dec. 17, Mayor Percy George has been advised. The mayor has been invited to make representations on behalf of the city.

PARKAY
Pre-finished hardwood flooring. Easily and quickly installed over old floors, concrete or sub-floors. Inquire about this new product.
707 JOHNSON G 7314 R. H. Davies MGR.
W. I. HARDWOOD FLOOR CO.

SUPPORT the RED SHIELD APPEAL
THE SALVATION ARMY
THE MOORE-WHITTINGTON LUMBER CO. LTD.
West End of Hillside Ave. E 7108

WHITE UNIFORMS
Sizes 14 to 40
Sanforized Shrunk
Short Sleeves
3.50
• • •
PRINTED HOUSE FROCKS
Sizes 12 to 52.
1.98 2.19 2.50
DICK'S DRESS SHOPPE

MOTHERS
A must in your baby's needs . . .
SANIP
. . . the new sanitary nipple applicator.
29¢
Designed to protect your baby's health.
Demonstration Tuesday, Sept. 16, at our Yates Street store.
Cunningham Drug Stores
FORT at DOUGLAS
YATES at DOUGLAS

SICKROOM SUPPLIES
WE CARRY A COMPLETE STOCK OF WHEEL CHAIRS CRUTCHES, BEDPANS
Make us your headquarters for diabetic supplies—Insulin, Benedict's Solution, Scales, Syringes, etc.
"GIVE TO THE SALVATION ARMY"
THE OWL DRUG CO. LTD.
Prescription Specialists for Over Fifty Years
Campbell Bldg. Cor. Douglas and Fort Phone G 2112

Howard L. McDiarmid
OPTOMETRIST
COMPLETE OPTOMETRIST SERVICE
Examinations by Appointment
PHONE E 7111
Hudson's Bay Company.

WALKING PLOWS
If you require a Walking Plow for your Fall plowing we have available one only—
McCORMICK-DEERING No. 407—the Farmer's Favorite
THOMAS PLIMLEY LTD.
YATES at VANCOUVER STS. G 7161

FEED — GRAIN — SEEDS — GROCERIES — HARDWARE
Save on These Delicious Items
Idreff
The amazing new soap powder. 29¢ lb.
JUST ARRIVED
Jordan River Pure Honey, sold by the 4-lb. tin.
PEARS for preserving, 40-lb. box 2.50
AUSTRALIAN SEEDLESS RAISINS, limited quantity, per lb. 18¢
PINEAPPLE JAM Gold Kist Brand, 24-oz. 49¢
FIELD TOMATOES — Large and tasty 3 lbs. 25¢
AND, OF COURSE, WE DELIVER
SUPPORT THE RED SHIELD APPEAL
THE SALVATION ARMY
Scott and Peden LTD.
510 CORMORANT ST. G 7181

LAUNCH HOODS and BOAT COVERS
Made to Order
SAILS—All Sizes to Plan
Wool Blankets — Wool Socks
Kersey Shirts — Oilskin Clothing
F. JEUNE & BRO. LTD.
570 JOHNSON G 4632

New Car
Prices Up!
BUT
MOONEY'S will make your
CAR NEW AGAIN
at
NO INCREASE in PRICE!
● FRAME STRAIGHTENING
● WHEEL ALIGNING
● BODY AND FENDER REPAIRS
● UPHOLSTERING WORK
● PAINTING
All Done by Experts
All Work Guaranteed As Estimated
MOONEY'S
AUTO BODY SHOP
514 CORMORANT ST. E 4177
1128 VANCOUVER ST. B 1213

CAMPAIGN RIBBONS
Regulation for uniform, miniatures for civvies. Maple Leaves, Oak Leaves, Clusters, Rosettes.
SUITS AND UNIFORMS MADE TO ORDER
We can outfit you promptly to the latest in civvies or a smart new uniform.
EFFICIENT REMODELING
St. James Tailors
638 YATES STREET B 2711

Returns Prepared, Claims Investigated
INCOME TAX
A Complete Income Tax Service
J. M. LEMARQUAND
General Accountant
For Appointment Phone E 8743
510-511 Bank of Toronto Building

ORDERED COAL?
IF NOT—
WHY NOT?
CALL
ROSE FUEL CO.
1700 DOUGLAS ST. PHONE E-1185

FLETCHER'S
1130 DOUGLAS
Support the Red Shield Appeal
THE SALVATION ARMY
Everything in Music

"He Who Gives Quickly Gives Twice"
SUPPORT THE
SALVATION ARMY DRIVE!
Aug. 30 to Sept. 30
B.C. ELECTRIC

Clean Up for Fall
With a New
VACUUM CLEANER
GENERAL ELECTRIC 79.50
EUREKA, tank type 99.50
BEATTY UPRIGHT, complete with attachments 89.50
Murphy Electric
751 YATES G 1713

DRY
HEMLOCK
and
CEDAR MILLWOOD
This Wood Is Thoroughly Air-dried
$6.00 CORD 1 or 2 Cord Lots
PLANER ENDS
$5.50 PER CORD
Immediate Delivery on All Wood Orders
MANNING FUELS LTD.
PHONE B 1013

Combination Console
The Latest in Radio-Phonograph Entertainment by General Electric
Introducing the G-E Electronic Reproducing System, Providing Fuller Range and Finer Balance Between High and Low Tones From Any Record
OTHER FEATURES INCLUDE:
● Twelve-inch Dynapower Speaker
● Flexible Light-weight Tone Arm
● Automatic Record Changers With Record Rejection Mechanism
● Permanent Sapphire Needle
● New Volume and Tone Control Devices
● Generous Record Storage Space
PRICE INSTALLED
$349.50
J. C. ROACH
Sales and Service
512 YATES STREET B 4112

"Home's" Fall Display of More Than 50
BEDROOM SUITES
4-Piece Walnut Suite comprising Bed, Chiffonier, Vanity and Bench $145.00
4-Piece Walnut Finish Suite in Eastern Hardwood, priced at $105.00
4-Piece Limed Oak Suite $228.00
4-Piece Bleached Walnut Suite $157.50
4-Piece Colonial-style Suite in Mahogany $215.00
4-Piece Walnut Suite with a 40-inch plate mirror on Vanity $249.00
5-Piece Twin Bed Suite in Walnut $185.00
5-Piece Twin Bed Suite in Bleached Oak $267.50
LARGE SELECTION OF ODD BEDS, DRESSERS ETC.
10-Piece
Bedroom Group
4-PIECE WALNUT SUITE.
1 SIMMONS SPRING.
1 SIMMONS SPRING-FILLED MATTRESS.
2 PILLOWS.
1 BOUDOIR LAMP.
1 BOUDOIR PICTURE.
All for $195
HOME FURNITURE CO.
● 825 FORT STREET ●
Just Above Blanshard Lots of Parking Space
September is the time to make the home cosy and inviting for autumn and winter. This is your opportunity to choose double, three-quarter or twin bed suites from a wide variety of finishes and smart designs.

★ EASY TERMS on All Purchases

Announcements

BIRTHS

THOMAS—To Mr. and Mrs. Edward Thomas, at the Royal Jubilee Hospital, a daughter. Both well.

MARRIAGES

CHALMERS-SIMPSON—Mr. and Mrs. Harold O. Simpson, 1622 Camosun Street, announce the marriage of their daughter, Yvonne C. Simpson, to Frank P. Chalmers, son of Mr. and Mrs. Thos. Chalmers, 832 Canterbury Road. The ceremony took place in St. Andrew's Presbyterian Church on Saturday, Sept. 13, at 8 p.m.

HOLDEN-VINCENT—Mr. and Mrs. S. R. Vincent, 111 Cambridge Street, announce the marriage of their second daughter, Florence Mary, to David Albert Holden, youngest son of Mrs. A. G. Holden and the late F. C. Holden, 1572 Monterey Avenue. The ceremony took place on Saturday, Sept. 13, at 8 p.m., in Christ Church Cathedral, Rev. T. L. Leadbeater officiating.

DEATHS

ADAIR—At her residence, 3067 Donald Street, on Sept. 11, 1947, Mrs. Jennie Madaline Adair, aged 47 years. Born in Moose Jaw, Sask., and had been a resident of Victoria for the past three months. Survived by her husband, William, and two sons, Donald M. and Robert J., all at the family residence; also her father, Mr. John McAllister, of Carleton Place, Ont.
Funeral services will be held in the chapel of the Sands Mortuary Ltd. on Monday, Sept. 15, at 1.30 o'clock. Rev. Walter Ross will officiate and interment will be in the Royal Oak Burial Park.

ANDERSEN—On Sept. 11, 1947, at St. Joseph's Villa, Sigrid Ingeard, beloved wife of Sidney B. J. Andersen of Campbell River, B.C., aged 22 years; born in Aosen Hede, Harjedalen, Sweden and a resident of Victoria for one year. Besides her husband, she leaves a daughter, Darleen; her father, John Hed in Sweden.
Funeral service in Hayward's B.C. Funeral Chapel on Tuesday at 11 a.m., Rev. T. A. Jansen officiating. Cremation.

BEVERIDGE—Accidentally drowned on Sept. 3, at Christchurch, New Zealand, Joan Frances, 2½ years, younger daughter of Mr. and Mrs. Harry T. Beveridge, formerly of 201 Regina Avenue, Victoria. Born in this city, she left in July for New Zealand, and besides her many friends here, she leaves to mourn her loss, at the family residence, 25 Pendalton Road, Christchurch, her loving parents, sister and brother.

BOAM—At the family residence, 2826 Colquitz Avenue, on Sept. 13, 1947, Frederick C. Barrington Boam, aged 76 years; born in Derby, England, and a resident of this city for nine years. He leaves his wife, Eva, at home; two sons, Barry and Jack of Victoria; one daughter, Mrs. Lambert, Victoria; two grandchildren; one sister in Derby, England. Mr. Boam was a member of F.O.E., Swift Current Branch No. 1728; and a member of the Red Chevrons of Victoria.
Funeral from Hayward's B.C. Funeral Chapel on Thursday at 1.30 p.m., Rev. Canon A. E. Grenhalgh officiating. Interment in Royal Oak Burial Park.
(Swift Current, Sask. papers, please copy.)

BURBIDGE—Suddenly at the Royal Jubilee Hospital, on Sept. 13, 1947, William George Burbidge, of Fairfield Hotel, aged 59 years, he was born in Ontario, and a resident of Vancouver for 12 years. Survived by his widow, in Vancouver; one son, Raymond, and three daughters, Mrs. C. H. Simpson, Mrs. John Clark, and Mrs. Muriel William, all of Vancouver.
The remains will be forwarded to Vancouver Monday night, where services and interment will take place. The Thompson Funeral Home in charge of the arrangements.

DANIELS—Katinah M. Daniels, wife of Sam Daniels, of 90 Sixth Street, New Westminster, B.C., passed away suddenly Friday night, Sept. 12, 1947, at the Fulford Harbor Spiritualist Camp, in her 54th year; born in Nanaimo. Besides her husband, she leaves one daughter, Mrs. C. H. Drayton, Red Lake, B.C.; her mother, Mrs. Johnson of New Westminster; three sisters and two brothers. She was past president of the Ladies' Auxiliary of the Fraternal Order of Eagles; a member of the Ladies' Auxiliary, Army & Navy Veterans, and the Imperial Veterans; many years secretary for the First Spiritualist Church in New Westminster.
Funeral services will be held on Monday at the Caroline Temple, Fulford Harbor, Rev. W. L. Holder officiating. Interment in the Anglican Cemetery, Fulford Harbor, Rev. Holms taking the committal. Hayward's B.C. Funeral Co., directors.

DOUGLAS—Passed away at Kelowna, B.C., on Sept. 11, 1947, Capt. Geoffrey Noel Douglas, M.C., late Canadian Scottish Regiment, manager, Bank of Montreal, Kelowna, dearly loved husband of Doris, in 58th year. Survived by his wife, one daughter, Mrs. P. D. P. Holmes of Victoria; one brother, James George of Gibraltar; one sister, Miss Winifred Douglas of London, England.
The remains will arrive in Victoria Sunday and funeral will be held from Hayward's B.C. Funeral Chapel on Tuesday at 1.30 p.m., Rev. George Biddle officiating. Cremation.

HENRY—On Sept. 13, 1947, at Cole Bay, B.C., Mrs. Mary Henry, aged 110 years, widow of Henry Harry; born in Victoria.
Funeral from Hayward's B.C. Funeral Chapel on Tuesday at 8 a.m. Interment in Mill Bay Cemetery.

HORSBURGH—On Sept. 12, 1947, at 2697 Lincoln Road Victor Daniel Horsburgh, in his 81st year, dearly loved uncle of Elsie A. Loudon, with whom the late Mr. Horsburgh resided. He was born in Edinburgh, Scotland, and had resided in Victoria for the past two years. He leaves to mourn his loss besides his niece, two sisters and a brother in Scotland and a brother in England.
Funeral services will be held on Wednesday at 3 p.m. from McCall Brothers' Floral Funeral Chapel, Rev. Walter Ross will officiate, after which interment will be in Royal Oak Burial Park.
(Toronto papers, please copy.)

MANEELY—Suddenly on Aug. 23, 1947, at San Bruno, Calif., William Gladstone Maneely, musician first class, U.S. Navy, in his 48th year; born in Winnipeg, Man., and had been resident in California for three years. He leaves a sister, Mrs. C. E. Stewart, in Victoria; one niece and two nephews.
Private funeral from Hayward's B.C. Funeral Chapel on Wednesday at 1.30 p.m., Padre Godfrey of H.M.C.S. Naden, officiating. Interment in Royal Oak Burial Park.
(No flowers, by request.)

MELLON—Elizabeth Jane, widow of Joseph Mellon, at Victoria, B.C., on the 12th September, 1947, after a brief illness, aged 94 years. She was born in the province of Quebec and is survived by four daughters, Mrs. K. T. Hughes, Mrs. E. J. Dare, Mrs. F. W. Harvey of Victoria and Mrs. F. W. G. C. Clark of Montreal; and one brother, Robert McCoubrey; also 11 grandchildren and 10 great-grandchildren.
Funeral from Hayward's B.C. Funeral Chapel on Tuesday at 3 p.m., Rev. William Allan officiating. Interment in family plot, Ross Bay Cemetery.

MILLER—There passed away at St. Joseph's Hospital Friday, Sept. 12, 1947, Miss Frances Gladys Maud Miller, 1036 Burdett Avenue. She leaves two brothers, Fredrick Vaughan of Vancouver and Harry Bertram of England; and two sisters, Beatrice Hilda Miller of England and Mrs. Florence Amy James of Vancouver.
Funeral from Hayward's B.C. Funeral Chapel on Tuesday at 11 a.m., Rev. George Biddle officiating. Interment in Royal Oak Burial Park.

ANNOUNCEMENTS (Continued)

DEATHS

MORRISON—On Sept. 12, 1947, at the Royal Jubilee Hospital, Sarah Morrison, widow of Matthew Morrison, in her 81st year. Mr. Morrison was a member of Queen Esther, Rebekah Lodge in Saskatoon, Sask. for many years before coming to Victoria. Survived by one daughter, Mrs. Evelyn Nicholson, Victoria, B.C.; one son, Delwin Morrison, Prospect Lake, B.C.; six grandchildren; also a sister, Mrs. Lillian Ross, Beadle, Sask.; and a niece, Mrs. A. C. Loat in Victoria.
Funeral from Hayward's B.C. Funeral Chapel on Wednesday at 3.15 p.m., Major Howlett of the Salvation Army officiating. Interment in family plot, Colwood Burial Park.

POLLARD—Passed away at 857 McClure Street, on Sept. 14, Mrs. Jennie Elizabeth Pollard, aged 88 years; born in Owen Sound, Ontario, and a resident of this city for the past 43 years. Survived by two daughters, Mrs. Lavina Nicoll of Vancouver, and Mrs. V. Hodgson of 3711 Craigmillar Avenue, Victoria; five grandchildren, and four great-grandchildren. The late Mrs. Pollard was a member of Colfax Rebekah Lodge No. 1, I.O.O.F., Canadian Daughters League Assembly No. 5, and the First United Church.
Funeral services (under the auspices of the Rebekah Lodge) will be held in the Chapel of the Sands Mortuary Ltd., on Wednesday, Sept. 17, at 3 p.m. Rev. Dr. Hugh A. McLeod will officiate. Interment will be in the Royal Oak Burial Park.

POTENTIER—Suddenly on Sept. 13, Mrs. Rosalie Marie Potentier, aged 32 years; born in Cowley, Alberta, and had been a resident of Victoria for the past eight years, residing at 2520 Blackwood Street. Survived by her husband, Harold, two sons, Lorne at home and Raymond of 2529 Cook Street, her parents, Mr. and Mrs. M. A. Percevault of Calgary; one sister, Mrs. M. Black of Oyster River; three brothers, Marcel of Dunsmuir, V.I., and Frank and John of Calgary.
Funeral service will be held in the Chapel of the Sands Mortuary Ltd., on Wednesday, Sept. 17, at 1.30 p.m. Rev. James Hood will officiate, interment will be in the Royal Oak Burial Park.

POOLE—There passed away at the residence on Sept. 15, 1947, Mrs. Alice Poole, aged 92 years, of 1710 Richmond Avenue, widow of the late Isaac Poole. She was born in England and had resided in Victoria for the past 40 years. The late Mrs. Poole is survived by one son, Frederick James Poole of Brandon, Man., and two daughters, Mrs. John Edwards of Kemney, Man., and Mrs. F. Thompson of 1710 Richmond Avenue, and 13 grandchildren and 16 great-grandchildren; also brothers and sisters in England.
Funeral services will be held in McCall Bros.' Floral Funeral Chapel on Wednesday morning at 10 o'clock. Interment will be in the Colwood Burial Park.

SOUTHALL—Passed away at 63 Gorge Road on Sept. 15, Alfred Southall, in his 90th year; born in England and a resident of Victoria for the past 34 years. Survived by his wife, Roseanna; one son, Arthur, and two daughters, Mrs. May Millward and Mrs. Emma R. de Macedo; 12 grandchildren and 10 great-grandchildren, all of Victoria.
Funeral services will be held in the chapel of the Sands Mortuary Ltd. on Thursday, Sept. 18, at 1.30 p.m. Rev. George Biddle will officiate. Interment will be in Colwood Burial Park.
(No flowers by request.)

SETTERFIELD—At the Royal Jubilee Hospital, on Sept. 14, 1947, Agnes Annie Setterfield, aged 75 years, beloved wife of Charles Setterfield of 1519 Broadmead Avenue; born in England and had resided in Victoria for the past 36 years. She is survived by besides her husband, one brother, in England and nieces in Ontario.
Funeral services will be held in St. Luke's Church, Cedar Hill Road, on Wednesday afternoon at 2 o'clock, Rev. F. Pike officiating. Interment will be in the churchyard. McCall Bros. in charge of arrangements.
(Brampton and St. Catharine, Ont. papers, please copy.)

WAUGH—At St. Joseph's Hospital, on Sept. 14, 1947, John Archibald Waugh, aged 78 years, beloved husband of Alice Maude Waugh of 2633 Shelbourne Street; born in Scotland and had resided in Victoria for the past 36 years. The late Mr. Waugh leaves to mourn besides his wife, one daughter, Miss May at home.
Announcement of funeral will be made later by McCall Bros.

YORK—Passed on in Victoria, B.C., on Sept. 13, 1947, Mrs. Mabelle Maud York of Vancouver, B.C. She was born in Ontario, and a resident of Vancouver for 28 years, survived by her husband, John of Vancouver, and one brother, William Doctor of Oakland, Calif.
Funeral services will be held in the chapel of the Thomson Funeral Home on Tuesday afternoon at 2 p.m. Interment in the Royal Oak Burial Park.
(Vancouver papers, please copy.)

IN MEMORIAM

FENNELL—In loving memory of our mother, Ida Fennell, who left us Sept. 15, 1946.

You are not forgotten, dear mother,
Nor ever shall you be
As long as life and memory last,
We will remember thee.
No one knows the silent heartaches.
Only those who have lost can tell
Of the grief that's borne in silence
For the one we loved so well.

—Ever remembered by son and daughter and families.

SMITH—In ever-loving memory of a devoted husband and dad, H. Denning (Dick) Smith, who passed away Sept. 15, 1940.

"In memories' garden we meet each day."
—Sadly missed by your loving wife and family.

FLORISTS

ALL FLORAL WORK ARTISTICALLY designed. We grow our flowers. Brown's Victoria Nurseries, 618 View G6612. G3527.

ANY FLORAL DESIGNS — LOWEST prices. N. B. Pollock, 1315 Douglas G5315.

Funeral Designs, Weddings, Bouquets, Corsages. Fresh Cut Flowers Delivered. WOODWARD'S Florists 619 Fort G5614

THE POSY SHOP, 653 FORT — FLORAL tributes, fresh cut flowers, wedding bouquets, corsages. Phone G5422

FUNERAL PIECES ARTISTICALLY DESIGNED
ALL BRANCHES OF FLORAL ART WORK
ISLAND FLORIST, formerly TYRRELL'S
755A YATES E 0743

Esquimalt Florists

SWEETHEART FLORISTS
B3331
Beautiful Floral Designs Artistically Created. Funeral pieces, corsages, cut flowers.
899 ESQUIMALT ROAD 26-83

3 FUNERAL DIRECTORS

SANDS MORTUARY LIMITED
1803 QUADRA ST PHONE E 7511
BEAUTY AND DIGNITY WITHOUT EXTRAVAGANCE

THOMSON FUNERAL HOME
Established 1911 Formerly of Winnipeg
Lady Assistant Licensed Embalmer
1625 Quadra St. Phone G2612

B.C. FUNERAL CO. (HAYWARD'S) LTD
Established 1867
Moderate Charges Lady Attendant
734 Broughton Street
Telephone E3614

3 FUNERAL DIRECTORS (Continued)

McCALL BROS
"The Floral Funeral Home"
Office and Chapel corner Johnson and Vancouver Sts. Phone G2012

THE CURRY FUNERAL HOME
Opposite Christ Church Cathedral
980 Quadra Street
Phone G 5512

5 COMING EVENTS

A BETTER OLD-TIME DANCE EVERY Wednesday, with Stewart's orchestra at the Arcade (Broad and View)

ANOTHER POPULAR DANCE WITH Doc's Old-timers, McMorran's, Friday, Sept. 19, 9-12; 50c; novelty dances; prizes; tombolas. 5-68

ATTENTION! CONCERT BY THE Royal Victorians in Britannia Auditorium, Wednesday, Sept. 24 at 8 p.m. Tickets 35 cents.

ATTENTION!
Homesteaders' Lower Crystal Saturday Old-time Dance, at Broad St. Auditorium, this Saturday only, 9-12, 50c. Follow the crowd. tf

AN OLD-TIME DANCE
Saturdays, Crystal Garden (lower); Homesteaders' orchestra. Featuring waltzes! Twosteps! Schottisches! Minuet! etc. 9-12. 50c. Fun for all the family.

McMORRAN'S SEASIDE DANCING PAvilion, Cordova Bay. Dancing every Saturday night, 9-12; Stan Cross' orchestra; tombola prizes. Saturday night is dance night at McMorran's. tf

OLD-TIME BARN DANCE, EVERY Wednesday, 9-1 a.m.; Mrs. Bowe's orchestra; good caller; good floor. Trail Riders' Ranch, opposite Goldstream Hotel. 3-66

PROGRESSIVE WHIST — MONDAY, Wednesday and Friday. Prizes, $14. Partner whist, Tuesday, Thursday and Saturday. Prizes, $16. Pastime Whist, 727 Pandora Ave. tf

RAY GRIFFITHS' ORCHESTRA NOW available, Monday through Saturday. Inquire G8802. 26-84

"WHIST NIGHTLY, 8.30 P.M. ADMISsion 25c. First, $7; second, $4; third $2; fourth, $1. Four specials. Three-night aggregate score, $5. "Partner," Tuesday Thursday, Saturday "Playfair." Westholme Hotel, Government St.

5a WHERE TO EAT

A Quick Meal With Our Steady Customers will bring you compete satisfaction. Kent Lunch, Blanshard St. (opp. B.C. Tel.) 26-76

Best Coffee in Town. Cooper's Coffee Shop, opp. Technocracy, 731 Fort. 26-71

CAMEO CAFE AND SODA FOUNTAIN
is the talk of the town. Where you may enjoy good meals, with ultra-modern refrigeration. Breakfast, dinner, supper lunches, afternoon teas anytime.
AT OUR SODA FOUNTAIN
Home Made Ice Cream
Ice Cream to Take Out
THE CAMEO
828 YATES STREET
(Seating Capacity 175) 26-71

EAT
IN PLEASANT SURROUNDINGS
We offer you a choice of foreign dishes expertly served by Swiss chefs.
WISHBONE GRILL
Douglas and Courtney Sts.

EVERYBODY'S TALKING
About the delicious refreshments and quick service that Ciro's give. Drop by tonight after the show.
CIRO'S CAFE, 809 YATES STREET
(Now under new management)
Mr. Wilbur Booth, Manager 26-71

Delicious refreshments and good coffee are a real treat served at the Coffee Cup, 1111 Government Street 26-71

Everybody Meets at Johnny's
Good food, quick service. Fort (at Quadra) 26-71

The Best Fried Chicken You Ever Tasted. Also Fish and Chips and 'Bergers. Chris' Coffee Shop, Cook Street (at Fort) 26-71

YES YOU'LL ENJOY
the good food served at the Elite and you will like the quick and courteous service given on all orders. No order too small or too large.
ELITE CAFE, 728 Fort Street
Open 6.30 a.m. to 1 a.m. 26-71

YOU WILL ENJOY THE HOME COOKED MEALS AT
STEVENSON'S CAFE & CHOCOLATE SHOP
Service from 10 a.m. to 11.30 p.m.
725 YATES STREET 26-71

ESQUIMALT

A Special Food Well Served
Tudor Lunch, 1265 Esquimalt Road 26-71

Best Bergers in Esquimalt. The Salmax, 899 Esquimalt Road (at Head Street) 26-71

6 LOST and FOUND

LOST—A SMALL NAVY BLUE PURSE containing sum of money, in downtown area. E4339 3-65

LOST—FOUNTAIN PEN, BLUE, NAME engraved; sentimental value. Reward. Belmont 29F. Collect. 1-64

LOST — GREY BAG CONTAINING $7.13 between Blenkinsop and Palmer G9182. 2-64

LOST — LADY'S BULOVA WATCH, downtown or Haultain or Mount Tolmie bus. Reward. G 7436. 3-65

LOST—LADY'S WRIST WATCH, BEtween Empress and Dominion Hotels. Reward. Finder please leave at desk, Empress Hotel. 1-64

LOST—PIN IN SHAPE OF STAR AND half moon, also guard chain. Reward. Phone G7983. 2-65

LOST—SATURDAY EVENING, WHITE English bulldog pup, female, white with two spots on back. Phone G0297. Reward. 3-66

LOST—SATURDAY AFTERNOON, IN Spencer's or Sobie's, leather change purse containing $31.00. Finder please phone B4347. Reward. 2-65

LOST—THREE RATION BOOKS AT OR near Douglas and Saanich Road, last week. G. A. Rodgers. E4354. 2-65

LOST—WIRE-HAIRED TERRIER FROM Richmond Ave., Saanich license number; answers to name of "Chum." E3905. 1-64

FOUND—ON OLIPHANT ST., SINGLE key on ring. Owner may have same by identifying and paying for ad. Times Advertising Office, B3131.

FOUND—3 HOUSEKEYS ON DOUGLAS Street near Metropolitan. Owner may have same by identifying and paying for ad. Times Advertising, B 3131.

GENEROUS REWARD FOR INFORMAtion leading to return of "Keeko," large light grey cat, neuter, lost from 1044 Terrace Ave., Sept. 2. Timid with strangers. Phone G6943 or E3448. 3-66

SURVEYS SHOW THAT WOMEN WHO shop the Times Classified first save more! Make your TIMES Want Ad. large enough Phone B3131.

PERSONAL

A LARGE SELECTION NAVY CHINchilla reefers, tunics, blazers and accessories. The Stork Shop, opp. Times. G2661.

A MARK OF DISTINCTION
Your home can wear with pride. We are proud to bring you "a touch of Old Quebec." Exclusive habitants arts and crafts, hand made pottery, wood carving, hooked mats, hand woven materials, drapes, bedspreads, table cloths, suit lengths made to order. Artisanat Du Quebec, G 3123. 1012 Fort St. J. A. De Grandmaison, mgr.

ARTISTIC AND MODERN PICTURE framing. Many styles, fine workmanship, at Diggon's.

AT ONCE—RUBBER STAMPS FROM DIGGON'S

ARE YOU THINKING OF GOING after those weeds once more before winter? If you have the desire, we have Atlacide, Weed-No-More and De-Weed. The Pied Piper, 648 Johnson St. E7911.

ALCOHOLICS ANONYMOUS
Beacon Hill Chapter. Confidential information and advice to alcoholics. Phone E 5035.

AT THE MOSQUE
Have Your Beads Restrung or Your Old Jewellry or Stones Reset in New and Original Designs
610 FORT ST. E2124

BABIES' 1-3 YEARS' COATS AND 3-piece legging sets. All shades. Fowler's, 734 Yates St.

BELTS, TRUSSES, ELASTIC HOSIERY Expertly fitted. Private fitting room. Nurse in attendance for ladies.
THE MODERN PHARMACY LTD.
Douglas St. at Johnson E1191

CARROLL GWYNNE COSMETICS
Don't Envy a Beautiful Woman—Be One
Skin Analysis Given
YORK BEAUTY SALON 635 FORT ST.
Phone E6723. Miss Hazel Harvie, for Appointment

CROCHETING, KNITTING AND DRESSmaking. G7515.

ECZEMA, ITCH, PILES, DANDRUFF, rash. Try Teenlore Ointment. 638 Cormorant St., and all department drug stores.

FAST, LASTING RELIEF FROM ACID indigestion, gas disturbances, heartburn, nervous sour stomach with "Golden Stomach Tablets." 360 tablets $5.00, 120 tablets $2.00, 55 tablets $1.00. All drug stores and drug departments.

FINE PRINTING—SOCIAL, BUSINESS Everything from a card to a catalogue at Diggon's

FOOT COMFORT - NON-SKID ARCH support with adjustable pad to suit your particular case. Instant relief for tired aching feet. Mail orders—give correct shoe size. Cost only $1.50 pair. Cunningham Drug, FORT and Douglas. Garden 8091. Private fitting room.

FRONT-LACE CORSETS FOR GOOD, firm support and abdominal control. Irene Carroll, 766 Fort St.

I WILL CALL WITH CASH FOR YOUR old carpet in any condition. G8959. before 10 a.m. and after 5 p.m.

LOOK FOR THE DAILY
"NOT ADVERTISED"
SPECIAL VALUES
—IN—
SPENCER'S
FURNITURE DEPARTMENT
SECOND FLOOR

MAC—ARE YOU GOING TO THE World Series? If so, phone E6122, Butch.

MEN, WOMEN OVER 40. FEEL OLD, worn, weak? Want normal pep, vim, vitality? Try stimulants, tonics in Ostrex Tonic Tablets. Two economical sizes. At all good drug stores everywhere. 1-64

PICTURE FRAMING FIRST-CLASS JOB guaranteed. Large stock of mouldings. Williamson's, 640 Fort St.

OAK BAY BEAUTY SALON 2239 OAK Bay Ave., near Monterey. First set free after all permanents and cold waves B2833.

—"MY BOS'N PALS"—

"C'MON GIRLS . . . you won't need a coat, lets all go for a ride in the boat." They let out a warhoop as they always do, when the Capt. says, this to his crew. "I'll get the oars," Trudie cried, then they both played horsie & rode 'em astride. As down to the float they rushed head-long, with Penny the pup wagging along. "HEY . . . wait for me . . . half-a-mo." "Daddy,—can I be the first to row?" "O.K. . . . you can take the first tack, and U Trudie, can try & row back."

AN OPPORTUNITY to get 2 big matching Axminster (seamless rugs) both 10'-6" by 12'. They are in a block conventional pattern . . . good English rugs, $125 each . . . lovely if you have 2 big rooms to furnish.

SO . . . off we went, the beach to plough with Penny the look-out in the bow. We hit the sand, all jumped ashore, the beach was covered with bark galore. "C'mon," I sed, "don't B so slow, let's stow away this lovely cargo." Now to get to work each little dame, I've always got, to think up a game. And so to start this little prank, "LOOK," I sed, let's get that plank." And so it was placed against the bow, we've a saw-offed front on our flat scow.

FLAT . . . when opened these davenports (wine or green homespun) open up perfectly flat . . . no deep ridge to fight against all nite . . . we can still do for $59.

"NOW," I sed, "I'll park in the stern, like all good stevedores U gotta learn, How they stow lumber in a ship, so it won't move & make the boat tip. Let's Go now . . . Gee . . . that's a big hunk, that's it Trudie . . . let 'er plunk." So back & forth my loaders went, twice they laffed off a near-accident. As slowly our freighter began to fill, our little white flattie,—turned mercantile.

NO COUNTING SHEEP if U wake up on this MATTRESS . . . and we have the matching box spring to show your eyes, so come, visit us . . . and get mattress-wise.

PENNY . . . too . . . caught onto the game, as back & fro with bark he came. Trudie ran up, "WHAT'S THIS, Dad," entwined with sea-weed, it was clad, "THAT," I sed, is a bosn's chair, to paint things high up in the air. Like a funnel or a mast." she looked at me sorta flabbergast. As our cargo now, was stowed away, "c'mon on," I sed, "let's bos'n play." So to a branch of the old maple tree, I swung them out, over the sea. And as they swung this chair Trudie found, spun itself around & around. "GOSH," Daddy, "this sure is fun, I'm gonna grow up and B a bos'n."

"p-s-s-t . . . I got mine at HUMBERS" . . . and YOU too can get YOUR bedroom suite from us and U need give us only $105 and choose from the walnut or the blonde. This is the suite with the big tilt plate mirror.

WE FINALLY rode back & ditched the bark, we were wobbly below the watermark. Now in the winter to come, I'll gaze in the fire, our slow-burning fuel I'll greatly admire. I'll remember that Sunday we had such fun, over on the beach in the Indian-sun. I'll remember that chair, with it's rope & splice, & Penny Too will know, his bark, WARMS US TWICE.

Humber Bros. in the Heaney Warehouse

7 PERSONAL (Continued)

ONE-DAY SHIRT SERVICE—In by 10, Out by 5. Sam Chong Laundry, 731 Pisgard St. (opp. Hudson's Bay). G7751. 26-85

PERSONALITY PROBLEMS ANALYZED
Scientifically Trained Counsellor at the CAMEO CAFE, Yates Street
Daily, 2 to 5 p.m. H. W. Hamlett, C.G.A. 26-85

RONSON LIGHTERS REPAIRED IN ONE week. Genuine Ronson parts. Mail to Hotel Malaspina Cigar Store, Nanaimo, B.C. 26-88

RECORDS
ARE IDEAL FOR ALL OCCASIONS
SEE OURS
15c EACH 7 FOR $1.00
B.C SOUND AND RADIO SERVICE
931 FORT ST. PHONE E4731

SHOTBOLT'S COMPOUND BALSAM OF honey, for coughs and colds. Shotbolt's Drug Store, 589 Johnson St.

SLENDOR TABLETS ARE EFFECTIVE. Two weeks' supply $1; 12 weeks $5, at Darling's Pharmacy and all druggists. 1-63

VETERANS WITH NEW GARDENS—Dividing perennial border. Gladly supply surplus plants, peonies, saxifrage, etc.; also bulbs very reasonable. No dealers. Box 1596 Times. 1-63

VIGORINE—THE "PEP" TONIC FOR men who are weak, nervous, exhausted. 15-day treatment, $1.00. McCall-Davey and Shotbolt's Drug Stores. 1-63

WE RE-WEAVE YOUR OLD RUGS into new thick, reversible rugs to fit any room, any size. Telephone G8959 before 10 a.m. or after 5 p.m., or write Aladdin Carpet Weaving Co. 2612 Thorpe Place Victoria.

"YOU'LL WALK ALONG ON HAPPY feet, when corn or callous with Lloyd's you treat." Lloyd's Corn Salve—50c at Darling's Pharmacy and all druggists. 1-64

FOR THE BRIDE

ACME PRESS LTD., 753 VIEW ST. — Wedding invitations neatly and correctly printed. Phone E2821.

10 BEAUTY SHOPPES

ACT NOW FOR OUR TWO-FOR-ONE specials in permanents and cold wave. New Ray Beauty Shoppe, 830 Fort.

AT REIMER'S BEAUTY SALON, 743 View St. Phone E4432. A complimentary facial by Mrs. Cassci.

ENJOY A CAREFREE SUMMER WITH a lovely permanent from La France Beauty Salon, 715 View. G7443.

HOLLYWOOD BEAUTY SALON, 617 Fort St. (above Nutshell) E0433 Prop., Peggy Henderson

NEW PERMANENTS — FINE HAIR A specialty. Bobette Beauty Salon, Room A, Campbell Bldg. G6852.

PERMANENTS - BEST MATERIALS used. Bill Atkinson, 1328 Blanshard, B1325. tf

SCHOOL CHILDREN'S SPECIALS
Oil Shampoos, Hair Shaped, Hair Tapered, Cold Wave End Curls, Machine Perms
LA FRANCE BEAUTY AND SLENDERIZING SALON
715 View G 7443

SPECIAL PRICE ON PERMANENTS FOR schoolgirls during September. Avalon Beauty, Kresge Bldg. E0522. 26-78

SUSSEX BEAUTY SALON, 706 BROUGHton. For appointment, phone E5118

TYRRELL'S LTD.—PERMANENT WAVE specialists at D. Spencer Ltd., 4th Floor. E4141.

TRU ART BEAUTY SALON—PERMAnents a specialty; test curl given. Mary Olsen, 1036 Fort St. E8234. tf

VOGUE BEAUTY SALON, 711 VIEW Lorene Tantow, proprietress. B1112

Business Cards

BRICKLAYERS

BRICKLAYER — FIREPLACES, CHIMneys designed, built or repaired. Satisfaction guaranteed. B 5022.

BULLDOZING

BULLDOZING, LAND CLEARING, ROAD grading, excavating, backfilling. The right machine for every job. John D Kissinger Jr. Day E 8425; night B 3947.

CABINETS

KITCHEN CABINETS STORE FIXtures made to your specifications. Variety Wood Products, 650 Montreal St. G1833.

CARPENTERS

ALL REPAIR WORK ABOUT THE home done. No job too small. G8391.

FOR HOUSE BUILDING AND REPAIRing, phone G6910. 1196 Wychbury. 26-75

GENERAL CARPENTRY, ALTERATIONS, repairs, finishing. McCoy G8351. tf

CATERER

CATERER—FOR WEDDINGS, BANquets, dances. G7038, Mrs. Norris. tf

CATERER FOR WEDDINGS, BANQUETS, dances; also ballroom for rent. Prices reasonable. Phone G0286 or E5700. tf

NORRINGTON'S BAKERY LTD.—BAKers and caterers. Sandwiches made to order. Glasses, dishes, cutlery for hire. 1027-29 Cook St. G3041 tf

STRATTON'S CATERING SERVICE — All-occasion catering at reasonable prices. B3381. tf

CEMENT CONTRACTORS

ARTHUR FRYER, CONCRETE AND CEment contractor, foundations, floors and sidewalks. E4835. 26-75

FOR EXPERT CONCRETE WORK
SIDEWALKS
FOUNDATIONS DRIVEWAYS
Phone PAUL ZALUSKI — B2414
Good Job Every Time tf

A 2½-FT. ELECTRIC CEMENT MIXER, $3.50 per day. Phone E7255. tf

CHIMNEY SWEEP

ACME CHIMNEY SWEEP—SPECIALIST and fluonomist. E8427. 33 years' service with Victoria Fire Department. tf

ALWAYS A BETTER JOB BY PACIFIC Chimney Sweeps. Newest vacuum equipment. Operated by veterans. E8298

GRAY'S CHIMNEY SWEEP (REGIStered); vacuum service; work guaranteed. War veterans. Reliable. E7224

CONTRACTORS

COARSE CINDERS FOR DRIVEWAY fill, etc. Per yard delivered, $1.50. Empire Wood and Coal Co. B2424

ALTERATIONS AND ALL KINDS OF repairs. S. E. Weismiller B1252

ROCK DRILLING AND BLASTING. A. J. Barr, 977 Cloverdale Ave. G5152. x

CONTRACTORS (Continued)

CROYDON CONTRACTORS — DRIVEways, sidewalks, fencing, small alterations, steps. We served over there. May we serve you here. E3813 tf

COMMERCIAL ART

"PICTURES TELL EVERYTHING"
ILLUSTRATING FOR NEWSPAPERS
SILK SCREEN POSTERS
STREETCAR POSTERS
BOOKLETS
TOURIST FOLDERS
LETTERHEADS
COMMERCIAL ART DEPT.
TIMES

DRAFTSMEN

BUILDING DESIGNS—HOME PLANS
For a complete service visit Home Planning Department, 312 Central Building. Competent draughtsmen will gladly discuss, without obligation, your planning problems.
INSURANCE — BLUE PRINTS
N.H.A. and 5% Building Loans
C. N. GORE
312 Central Building Phone E2132
Evenings G 9046

ELECTRICAL REPAIRS

ELECTRICAL REPAIRS HAVE YOUR iron, toaster, waffle iron or sandwich toaster repaired now. Expert workmanship at low prices. Hudson's Bay Company Housewares Department. Phone E 7111. tf

ENGRAVERS

PHOTO ENGRAVING—HALF-TONE AND line cuts. Times Engraving Department. Phone B3131.

FLOOR POLISHING

YOUR FLOORS EXPERTLY WAX POLished. Homes our specialty. Greggs, established 1920. G5023. tf

FLOOR SURFACING

NEW PORTABLE ELECTRIC SANDERS for rent. Sidney Lumber Co. G2515. tf

FOR RENT—ELECTRIC FLOOR SANDers, edgers and polishers. All new equipment. Complete line of floor-finishing materials and waxes in stock. Instruction for finishing floors supplied with machine.
SHAWNIGAN LUMBER COMPANY
2000 Government St. tf

CAPITAL FLOOR CO. FLOORS SANDED and refinished, asphalt floor tiles. Free estimates. G5605. E8975 tf

DEPENDABLE SANDING AND FINISHing. Ro-Ho Services. B 1253. 26-77

B.C.R. FOR FLOOR SANDING AND Mastic tile floors. Free estimates. Expert workmanship. B.C Roofers and Agencies, 715 View St. E6822. Night G6144. R. Watson, manager flooring dept.

FLOORS SANDED AND REFINISHED—Old made to look like new. G5507

FLOOR SANDING, FINISHING, GUARanteed; estimates given. R. Hoadley B4434, before 5 o'clock tf

LEN JONES & CO.—FLOORS SANDED and finished. Estimates free. B2511

MODERN FLOOR CO. HARDWOOD floor layers; sanding and finishing, new and old floors. B3295 tf

V.I. HARDWOOD FLOOR CO., 707 Johnson St. Free estimates. G7314

FLOOR SANDERS

DUSTLESS FLOOR SANDER FOR rent; machine delivered free. Phone Albion 45X. tf

GLASS

GLASS AND MIRRORS OF ALL KINDS Messerschmidt & Sons, 935 Mason St. G 6962

GARDENS

GENUINE CROFT LILIES—SELECTED planting stock of fine quality, locally grown; reasonable price. J. C. Fields, 2206 Belmont Ave. B3852. 6-66

GARDENERS

CALL E 3953 OR LEAVE MESSAGE day or night. Tree pruning, spraying, hedges trimmed, landscape gardening done. Practical entomology, horticulture, plant pathology. J. S. Downing tf

GREENHOUSES

RICHMOND GREENHOUSES
2316 Richmond Rd. (near Jubilee Hospital)
Bulbs, Wedgewood Iris, Tulips, Daffodils
Good Stock, $4.75 to $7.50 per Hundred
Potted Plants, Cut Flowers, Beautiful Greenhouse Roses
Sales Daily, 10 to 5 o'Clock. Phone Res. Evenings, 7 to 9, E4209 26-85

GUNSMITH

FRED E. BEHNSEN, 629 PANDORA E7714.

GUITARS

SPANISH GUITAR LESSONS GIVEN—Any style. For appointment, Box 1081 Times.

HATS

HATS CLEANED, BLOCKED AND STERilized. B.C. Hat Service, 1315 Blanshard, opposite Library. tf

BUSINESS CARDS (Continued)

INSULATION

HEAT SEAL INSULATION AND ROOFING (V.I.) LIMITED
Western Canada's Oldest and Largest Insulating Firm
E5221 1216 BROAD ST. E6021
Evenings, G8601 tf

HAULING

DUMP TRUCK AND DRIVER FOR hire. Sand, gravel and fill hauled. Phone E4835, between 5 and 6 p.m. 26-66

HEARING AIDS

TELEX
The world's finest precision hearing aid. More clarity and power in a one-piece unit than ever thought possible.
Telex Hearing Centre (R. O. Munson)
206 Kresge Bldg. E2436

LAWN MOWERS

A. E. PRICE & SON, LOCKSMITH, 1232 Government Street. Lawn Mowers sharpened, collected and delivered. G 6221.

IRA BECKER & SON
Lawn Mowers Sharpened, $1
First-class Job Guaranteed—We Call and Deliver
Phone G8742 648 Cormorant St. tf

MOVING AND STORAGE

ALERT SERVICE CO.—MOVING, SHIPping, heavy hauling. 749 Broughton St. Phones E4101-4102.

FURNITURE MOVING, CRATING AND general cartage. Temporary phone, B3856. 26-64

PAPERHANGING & PAINTING

CULLINGFORD, E7070. PAINTING AND decorating, paperhanging, etc. tf

A 1 BETTER CLASS INTERIOR AND exterior painting, paperhanging, spraying, by experts. Western Decorators. E 5007.

E. CONRAD, B5643. L. H. LOGAN, G4034. Painting and decorating, anytime.

GEO. E. GOODWIN, FORMERLY OF Regina. Painting and decorating contractor. B5491. Res. G9198. Satisfaction guaranteed. 2528 Estevan. Est. 1911

IF YOU WANT A FIRST-CLASS PAINTing or paperhanging job done reasonably, call E8773. Acme Decorators. Guaranteed work of the finest quality. Fully experienced workmen. Immediate service. tf

LENNAX BROS.—PAPERHANGING, INterior decorating, exterior painting, spraying. Estimates free. Phone B3752. tf

PAINTING AND DECORATING WORK done. Reasonable. Phone E 3644. 26-71

ALL CLASSES OF INTERIOR AND EXterior work. Scottish Decorators. G 3042. G 6461. Evenings, 5-7.

PAINTING AND PAPERHANGING DONE by experts. Satisfaction guaranteed. J. Goldie and A. Day. Phone Colquitz 130M or B3651

SPRAY PAINTING, ROOFS, STUCCO, etc. E8773. tf

PLOWING

ACREAGE AND GARDENS PLOWED and disced, excavating and leveling, etc. Ford tractors. Jewkes. E7377

ALL TYPES OF TRACTOR WORK done; black soil and clay fill. Carlson. B1347 26-73

ANY TYPE OF TRACTOR WORK—Plowing, discing, levelling, backfilling, excavating. E9691.

GARDENS PLOWED WITH ROTARY tiller. No hoeing necessary. Frank Glass. G 1205.

PERCY GILL—FOR PLOWING, DISCing, acreage and gardens; excavating and leveling. Rotary Tiller for acreage, powered by Ford tractor. Albion 137R tf

PLATING

ATTENTION—WE DO PLATING, POLishing, etc. V.I. Plating, 1009 Blanshard

PLUMBING and HEATING

DOUBLE DRAINBOARD SINKS. VICtoria Plumbing Co., 1805 Cook St. G 1553.

FURNACES REPAIRED AND INstalled. All work guaranteed. Shaw Sheet Metal, 1317 Wharf St. B 2342.

TIMBER

SMALL STANDS OF TIMBER, BOX 258, Times.

ROOFING

A PERFECT COMBINATION
Genuine Duroid Roofs and Applied by
The Genuine Duroid Approved Applicators
HOME BUILDING PRODUCTS LTD.
2006 Government G5421

ADANAC ROOFING COMPANY
Lock-type windproof asphalt shingles for immediate application.
Days B3776 Evenings 26-95

A BETTER ROOFING SERVICE
DUROID AND ACE TEX ROOFS LAID complete. Hexagon or square butt. New roofs or over your present shingles. Special lead collar flashing on chimneys, approved applicators, experienced workmen. Gyproc wool thick insulation installed saves up to 30% in fuel costs. All work guaranteed. Terms if desired. Free estimates, no obligation.
STEWART & HUDSON
405 Gorge Rd B2171

REFRIGERATORS

REFRIGERATORS
ALL MAKES SERVICED AND REPAIRED
EXPERT WORKMANSHIP
KER ELECTRIC 1111 FORT
B3425

SHOE REPAIRS

WHY WAIT! GET 'EM QUICK WITH best materials at "Kilner's," corner Government and Bay. 26-87

TILE SETTING

GENUINE "EAGLE" GLAZED TILE—Free estimates. For sinks, hearths, bathrooms, etc. Experienced workmen. G4483 or E3845. tf

TAILORING

DRESSMAKING, ALTERATIONS, SHIRT collars turned, drapes, furs. 1030 Fort St. tf

LADIES' AND GENTS' TAILORING — Expert remodeling, alterations. J. Davis, 623 Yates. E 5811 tf

TREE TOPPING

ALL RESPONSIBILITY TAKEN—TOPping, removing dangerous trees. Reasonable charges. G7777 and B2254.

DANGEROUS TREES TOPPED OR felled by experienced man. Phone Col. 110M.

TREE TOPPING (Continued)

DANGEROUS TREES TOPPED, FELLED or removed, our responsibility. Chain saw. Estimates gladly given. E3959. 26-79

TREES TAKEN DOWN AND WOOD cut, by hour or contract; power saw. 1073 Oliver St. Phone G4598. tf

TREE SURGERY

SCIENTIFIC TREE PRUNING, SPRAYing, cavity treatment, fertilizing, dangerous trees removed. Cowie & Hicks. B1676.

WASHING MACHINE SERVICE

AUTHORIZED BEATTY WASHER and APPLIANCE SERVICE
We Call and Deliver
McLENNAN, McFEELY & PRIOR
1400 Government Phone G1111

WASHING MACHINE SERVICE
Expert Repairs on Any Make of Machine
B3425
KER ELECTRIC 1111 FORT ST.

VACUUM REPAIRS

ALL ELECTRIC VACUUM CLEANERS repaired. Parts all makes. Brushes rebristeled, wheels, switches, bags, belts, motors reconditioned. Call G3113. 801 Fort.

WOOD and COAL

A BARGAIN—ALL 100% DOUGLAS FIR mostly inside blocks and slabs. 2 cords $11 and 4 cords $20, and also special best No. 2 wood, 2 cords $8 and 4 cords $15 only. Delivery right away. Phone, day, E8842, night E3070. Safeway Fuel Co. 26-84

A SPECIAL—SWEENEY COOPERAGE dry kindling, $5 a cord. Immediate delivery. E5023-E8721. 26-68

A BIG CORD CEDAR—ONLY $3; HALF cord, $1.75. E6722. 26-81

A BARGAIN—100% FIR MILLWOOD, mostly all inside fir mixed with some bark slabs, very good wood for kitchen stove. Not much chopping, ready to burn. Guaranteed all fir. Quick delivery. One cord, $5.50; two cords, $10.00. Kindling, $5.00 cord. E8721. E5023. From Sweeney Cooperage. 26-81

A BIG BARGAIN—1½ CORDS WOOD for only $4. A lot of this wood can be used right away. For immediate delivery, phone E3182. 26-81

A SPECIAL—UP-ISLAND NO. 1 DOUGlas fir. Dry, mostly all inside blocks and heavy slabs. Clean, easy splitting. Good summer wood, 2 cords $11. Old John Wood. Day E2743, night E2984. 26-69

A DEPENDABLE BARGAIN IN GOOD wood. Up-island fir blocks and slabs, $5.50 cord. Also good mixed wood, all chopped for your convenience, ready to burn, $5 per cord.
Immediate Delivery
RONALD HOPKINS FUEL COMPANY
Phone E7916 tf

A HILLCREST WOOD SPECIAL
DRYLAND DOUGLAS FIR—ALL NO. 1 slab, mixed with inside blocks. Also split wood, all 12-inch, no rubbish, clean; never been in water. Immediate delivery.
$5.50 PER CORD IN TWO-CORD LOTS.
HILLCREST FUEL CO.
Sole Agent
G1461 Day; G3015, Day and Night 26-83

BEST ALBERTA SOOTLESS NUT COAL, $12.70 per ton. Cameron Wood and Coal Co., 607 Johnson St. E3121. 19-77

BEST NO. 1 FIR SAWDUST
Double screened and clean. Head Rig Sawdust. Sacked and delivered at $6.00 Per Unit.
Bulk Sawdust........$4.50 Per Unit
EMPIRE SAWDUST CO — B 2424

BONE-DRY FIR WOOD
Up-island 100% fir. It has been in the yard to dry for 10 months. All 12-inch, guaranteed dry. $7 per cord in two-cord lots. Hillcrest Fuel Co. G3015, day and night, and G1461 days. 26-83

MILLWOOD—BONE DRY, $7.50 PER cord. Famous Fuel. G5723. 26-74

ACME FUEL
(Vic Painter, Manager)
ALBERTA SOOTLESS COAL
No. 1 UP-ISLAND FIR, $5.50 Cord
Order At
DIME MESSENGER SERVICE
Phone G5334
Delivery Service
Baggage — Parcels — Messages
920 PANDORA AVE. tf

DRY KINDLING, $6.75. PROMPT DElivery. Cameron Wood and Coal Co., 607 Johnson St. E3121. 16-77

DRY MILLWOOD WITH SLABS AND mixed inside blocks. Never in water. Ready for kitchen use. Immediate delivery. Market Fuel. Day or night, phone G2404, after 4 p.m. 12-74

DRYLAND NO. 1 FIR MILLWOOD—Never in water, all hand picked, nice and clean. Good wood for fireplace, kitchen and furnace. Ready to burn. Immediate delivery. Our supply coming from Shawnigan tie mill. One cord, $5.50; two cords, $11. E5023-E8721. 26-68

HEMLOCK AND SPRUCE
MILLWOOD
$3.50 PER CORD
TWO-CORD LOTS ONLY
IMMEDIATE DELIVERY
MANNING FUELS LTD.
1910 STORE ST. B1013 1-64

SPECIAL SALE
For No. 1 Dryland Douglas Fir Wood
From Great Central. Never been in water. Thick bark slabs. Mixed with inside blocks. All in stove length. Clean, easy splitting. Two-cord lots, $11.
Phone for Immediate Delivery
B3834
ISLAND FUEL SUPPLY 26-73

STOP! NO NEED TO GO ANY FARTHER IF YOU ARE LOOKING for a good supply of Dryland Fir Millwood, for we have the best fir wood available. Each load has more than full measure besides having 100 per cent No. 1 quality. If any of our loads do not meet up to these requirements, your money will be cheerfully refunded. One cord semi-dry fir, $5.50. One cord bone-dry fir, $7. One and a half cord cedar, for kindling, $5. All deliveries are made to your convenience.
TOPAZ FUEL
Day — E3182 — Night 26-73

BUSINESS CARDS
(Continued)

TAILORING

DRESSMAKING, ALTERATIONS, SHIRT collars turned, drapes, furs. 1030 Fort St. tf

LADIES' AND GENTS' TAILORING — Expert remodeling, alterations. J. Davis, 623 Yates. E 5611. tf

TREE TOPPING

ALL RESPONSIBILITY TAKEN—TOPping, removing dangerous trees. Reasonable charges. G7777 and B2254.

DANGEROUS TREES TOPPED OR felled by experienced man. Phone Col. 110M.

DANGEROUS TREES TOPPED, FELLED or removed, our responsibility. Chain saw. Estimates gladly given. E3959. 26-79

TREES TAKEN DOWN AND WOOD cut, by hour or contract; power saw. 1073 Oliver St. Phone G4598. tf

TREE SURGERY

SCIENTIFIC TREE PRUNING, SPRAYing, cavity treatment, fertilizing, dangerous trees removed. Cowie & Hicks B1676.

WASHING MACHINE SERVICE

AUTHORIZED BEATTY WASHER and APPLIANCE SERVICE

We Call and Deliver

McLENNAN, McFEELY & PRIOR

1400 Government Phone G1111

WASHING MACHINE SERVICE

Expert Repairs on Any Make of Machine B3425

KER ELECTRIC 1111 FORT ST.

VACUUM REPAIRS

ALL ELECTRIC VACUUM CLEANERS repaired. Parts all makes. Brushes rebristeled, wheels, switches, bags, belts, motors reconditioned. Call G3113. 801 Fort.

WINDOW CLEANERS

FLOORS CLEANED, WAXED AND polished. Gutters and windows cleaned, painted, washed. Also plastic floors. B4142. tf

WOOD and COAL

A BARGAIN—ALL 100% DOUGLAS FIR mostly inside blocks and slabs. 2 cords $11 and 4 cords $20, and also special best No. 2 wood, 2 cords $8 and 4 cords $15 only. Delivery right away. Phone, day, E8842, night E3070. Safeway Fuel Co. 26-84

A SPECIAL—SWEENEY COOPERAGE dry kindling, $5 a cord. Immediate delivery. E5023-E8721. 26-68

A BIG CORD CEDAR—ONLY $3; HALF cord, $1.75. E6722. 26-81

A BARGAIN—100% FIR MILLWOOD, mostly all inside fir mixed with some bark slabs, very good wood for kitchen stove. Not much chopping, ready to burn. Guaranteed all fir. Quick delivery. One cord, $5.50; two cords, $10.00. Kindling, $5.00 cord. E8721, E5023. From Sweeney Cooperage. 26-81

A BIG BARGAIN—1½ CORDS WOOD for only $4. A lot of this wood can be used right away. For immediate delivery, phone E3182. 26-81

A SPECIAL—UP-ISLAND NO. 1 DOUGlas fir. Dry, mostly all inside blocks and heavy slabs. Clean, easy splitting. Good summer wood. 2 cords $11. Old John Wood. Day E2743, night E2984. 26-69

A DEPENDABLE BARGAIN IN GOOD wood. Up-island fir blocks and slabs, $5.50 cord. Also good mixed wood, all chopped for your convenience, ready to burn, $5 per cord.

Immediate Delivery

RONALD HOPKINS FUEL COMPANY

Phone E7916 tf

A HILLCREST WOOD SPECIAL

DRYLAND DOUGLAS FIR—ALL NO. 1 slab, mixed with inside blocks. Also split wood, all 12-inch, no rubbish, clean; never been in water. Immediate delivery.

$5.50 PER CORD IN TWO-CORD LOTS.

HILLCREST FUEL CO.

Sole Agent

G1461 Day; G3015, Day and Night 26-83

BEST ALBERTA SOOTLESS NUT COAL, $12.70 per ton. Cameron Wood and Coal Co., 607 Johnson St. E3121. 19-77

BEST NO. 1 FIR SAWDUST

Double screened and clean. Head Rig Sawdust. Sacked and delivered at $6.00 Per Unit.

Bulk Sawdust............$4.50 Per Unit

EMPIRE SAWDUST CO — B 2424 x

BONE-DRY FIR WOOD

Up-island 100% fir. It has been in the yard to dry for 10 months. All 12-inch guaranteed dry. $7 per cord in two-cord lots. Hillcrest Fuel Co. G3015, day and night, and G1461 days. 26-83

MILLWOOD—BONE DRY, $7.50 PER cord. Famous Fuel. G5723. 26-74

ACME FUEL

(Vic Painter, Manager)

ALBERTA SOOTLESS COAL

No. 1 UP-ISLAND FIR, $5.50 Cord

Order At

DIME MESSENGER SERVICE

Phone G5334

Delivery Service

Baggage — Parcels — Messages

920 PANDORA AVE. tf

DRY KINDLING, $6.75. PROMPT DElivery. Cameron Wood and Coal Co., 607 Johnson St. E3121. 16-77

DRY MILLWOOD WITH SLABS AND mixed inside blocks. Never in water. Ready for kitchen use. Immediate delivery. Market Fuel. Day or night, phone G2404, after 4 p.m. 12-74

DRYLAND NO. 1 FIR MILLWOOD—Never in water, all hand picked, nice and clean. Good wood for fireplace, kitchen and furnace. Ready to burn. Immediate delivery. Our supply coming from Shawnigan tie mill. One cord, $5.50; two cords, $11. E5023-E8721. 26-68

SPECIAL SALE

For No. 1 Dryland Douglas Fir Wood From Great Central. Never been in water. Thick bark slabs. Mixed with inside blocks. All in stove length. Clean, easy splitting. Two-cord lots, $11.

Phone for Immediate Delivery

B3834

ISLAND FUEL SUPPLY 26-75

STOP! NO NEED TO GO ANY FARTHER IF YOU ARE LOOKING for a good supply of Dryland Fir Millwood, for we have the best fir wood available. Each load has more than full measure besides having 100 per cent No. 1 quality. If any of our loads do not meet up to these requirements, your money will be cheerfully refunded. One cord semi-dry fir, $5.50. One cord bone-dry fir, $7. One and a half cord cedar, for kindling, $5. All deliveries are made to your convenience.

TOPAZ FUEL

Day — E3182 — Night 26-78

WOOD! WOOD! WOOD!

Buy Sooke dry wood. All fir. Never in water. Two cords, only $11.00. E2925. 26-91

2 WEEKS' SPECIAL—BONE DRY WOOD. $7.50 per cord. Already chopped for your convenience. Immediate delivery. Market Fuel Co. Day or night phone G2404, after 4 p.m. 6-68

WOOD AND COAL
(Continued)

WOOD — WOOD — WOOD

NICE DRY CLEAN UP-ISLAND FIR wood. Will give you great satisfaction.

2 Cords—$15

Clean Up-island hand-picked, to stack up to dry for the winter. Never been in water. Very good wood indeed.

2 Cords—$11

VICTORIA DOUGLAS FUEL

1826 Government St. Phone G6568 26-84

Professional Cards

ACCOUNTANTS

CAPITAL BOOKKEEPING SERVICE ROOM 1, 531 BASTION ST. Complete Accounting and Auditing for Small Businesses. Phone: Office, B4351; Evenings, Mr. Whyte, G3893

CHIROPRACTORS

JOHN M. STURDY "Specific Chiropractor" Neurocalometer. Complete X-ray Fluoroscopic Laboratory. 612 View St. E 5034

CHIROPODIST

W. J. FRASER, D.S.C., 201 PEMBERTON Bldg. B3252. 26-97

PATENT ATTORNEY

MARKS & CLERK, PATENT ATTORneys, 904 Bk. of Toronto Bldg., Victoria

PHYSIOTHERAPIST

ESTELLA M. KELLY—SHORT WAVE massage, irrigations. E9131. 612 View. tf

SWEDISH MASSAGE

O. B. LOWENBORG, 20-21 WINCH Bldg. (Spencer's Fort St. entrance). Pine steam baths, light baths, massage. E2311.

13 EDUCATIONISTS

BE PREPARED! BUSINESS, SECREtarial, radiotelegraphy, civil service course. Day and night classes. Sprott-Shaw School.

ROYAL BUSINESS COLLEGE, 1006 GOVernment. G6016. E. W. Maunsell. tf

15 DRESSMAKERS

DELAINE DRESSMAKING, ALTERAtions, invisible mending; specializing in lingerie and bridal sets; 10 per cent off until Oct. 1. B4434. 503 Niagara.

FROM EASTERN CANADA—FASHION dressmakers, 568A Yates (near Gov't.) E6726. x

MUSIC

ADAM BOYD, TEACHER OF PIANO. 1012 Oliphant. E 5332. Pupils visited. 26-82

CATHERINE BROWN, L.R.S.M., TEACHer of piano. 824 Kings Road. G3869. 26-76

ERIK A. ANDERSON, PIANO, COMPOsition. Students prepared for examination and concert performance. G2054. 26-86

FINEST VOCAL TUITION—FORMERLY Hamburg Conservatory, Toronto. Florence Gunn. G2062. 26-76

HAWAIIAN GUITAR TUITION, JOHN G. Hinter, 639 Dunedin St. B1087. 26-90

PIANO AND THEORY LESSONS—JAMES Bay district. B2372. 26-83

POPULAR PIANO

20 LESSONS — GUARANTEED COURSES REX SCHOOL OF POPULAR MUSIC LTD. STUDIOS IN CANADA AND U.S.A. 568A Yates St. Phone G5031 x

L. SIMPSON'S MUSIC STUDIO PIANO G1743 THEORY 36-67

Employment

18 AGENTS and SALESMEN WANTED

EARN EXTRA CASH

Make more money easily in spare time. Just show our beautiful Canadian-made Christmas cards to your friends. They sell on sight. Many assortments. Gift cards, seals, tags. Also everyday cards. Beautiful free album showing personal cards, 25 for $1.00 and up. Liberal commission. Write today for unusual sample offer. The Douglas Greeting Card Co., 50 AX Bleecker St., Toronto. 1-65

19 HELP WANTED—MALE

WANTED—A SMART BOY, INTELLIgent and willing, with bicycle, for light delivery and to assist in stock receiving room, full time. Apply Diggon-Hibben. 2-65

WANTED—AN EXPERIENCED AUTOmotive mechanic; must have own hand tools. Phone E5532. 3-66

WANTED—EXPERIENCED PHOTOGRAphic printer for amateur finisher. One used to Eastman Kodak or Pako automatic printing machine. Apply by letter to Crystal Finish Photo, 137 Broadway West, Vancouver. 6-70

WANTED—FIRST-CLASS AUTO BODY man, no other than first class need apply. Steady work, good wages. Apply Mooney's Body Shop, 514 Cormorant. tf

WANTED—ONE MAN TO HELP IN woodworking shop. Also one first-class joiner. Brotherston Bros. Colq. 183W. Furniture manufacturers. 3-66

YOUNG BOY TO LEARN BODY AND fender trade in first-class auto body shop. Must be willing to work under apprenticeship. Apply T. Mangnall, Wilson Motors. 3-67

YOUNG FELLOW TO WORK AT INrig's Shoe Repairs, 636 View St. Willing to learn. Permanent position. 2-66

HELP WANTED—MALE-FEMALE

BOOKKEEPER - STENOGRAPHER — Good wages and working conditions. Box 303 Times. 6-70

FUR CUTTER AND FINISHER—CAPable of giving estimates on remodels and repairs. Apply Box No. 278 Times. tf

WANTED — EXPERIENCED FUR-FINisher. Victoria Fur Shop, 413 Jones Bldg. 3-65

20 HELP WANTED—FEMALE

COOK FOR NURSING HOME. 1270 Yates St. 6-66

EXPERIENCED SALES GIRL FOR Florist Shop. Steady job for right party. Apply: Brown's Victoria Nurseries Ltd., 618 View Street. 3-65

EXPERIENCED STENOGRAPHER REquired, of good appearance and capable of dealing with the public. Insurance experience preferred but not essential. Permanent position with opportunity for advancement. Telephone B2197. 3-67

WANTED BY LARGE INSTITUTION IN city, women and girls, experience not necessary. Apply G1131. Mrs. Walker. 6-70

EXPERIENCE WAITRESS. APPLY Union Club, 805 Gordon St. Phone G1151. 6-70

ONE DISHWASHER FOR UP-ISLAND cafe. Experience not necessary; $18 a week and room and board. E8326. tf

PRACTICAL NURSE AND GENERAL help. Apply Aged and Infirm Women's Home. 3-65

20 HELP WANTED—FEMALE
(Continued)

TWO WAITRESSES FOR UP-ISLAND cafe. Experience not necessary; $18 a week and room and board. E8320. tf

WAITRESSES AND KITCHEN HELP wanted, under 35 years. Regular store hours. Apply Personnel Office, H.B.C. x

WANTED—BABY SITTER FOR OCCAsional evenings, Quadra-Hillside district. Box 902 Times. 6-70

WANTED—WAITRESS AT BRENTA Lodge. Good accommodation and wages. Phone Keating 88M. 5-69

WANTED—WOMAN FOR GENERAL housework, bungalow, Oak Bay, two days weekly, 10-4. E8825. 2-66

WANTED

FOUR GIRLS

FOR GENERAL WORK IN LAUNDRY

—APPLY—

ECONOMY STEAM LAUNDRY

607 JOHN ST. G6523 tf

WANTED AT ONCE

EXPERIENCED OR INEXPERIENCED HELP

REQUIRED IMMEDIATELY

Clean and Pleasant Working Conditions

Group Insurance — Rest Periods Twice Daily

Come and Join Vancouver Island's Largest Laundry and Dry Cleaning Organization For the Cleanest Job in Town

Apply in Person to

NEW METHOD LAUNDRY

947 North Park St. or Phone G8166 tf

YOUNG GIRL TO LEARN CAKE AND candy making. Apply at Adrien's, on Estevan Ave. 6-66

21 SITUATIONS WANTED—MALE

BASEMENTS CLEANED BY POWERFUL vacuum method. Stoves and pipes cleaned. Chimneys swept. All work guaranteed. Operated by veterans. Phone E8298. tf

PART-TIME BOOKKEEPING FOR small businesses. Rates reasonable. Apply Box 302, Times. 6-68

WANTED—CARETAKER WORK, PART time, in small apartment house. B5618, after 5 p.m. 3-67

SITUATIONS WANTED—FEMALE

DOCUMENTS, LETTERS, ETC., TYPED; also shorthand. Miss Kimball. 301 Pemberton Bldg. 26-84

REFINED YOUNG WOMAN SEEKS part-time employment as saleslady. Please phone E5236. 3-67

YOUNG ENGLISH GRADUATE WOULD like temporary employment in Victoria. Her qualifications include nursing, stenography, lecturing and writing. Highest references. Boarding school education. Apply Box 1651 Times. 3-66

YOUNG WOMAN WANTS JANITORESS work, experienced, 75c an hour. Phone evenings, E3962. 2-65

Merchandise

25 FOR SALE—MISCELLANEOUS

A BETTER CHANCE FOR TOOLS, ETC. AT JACK'S, 1421 BROAD

A Small Combination Lathe and Saw	$25.00
A Small-size Hydraulic Car Jack	6.50
A 24" Stillson Pipe Wrench	5.00
A Choice—2 Log Cinches, $3.50 and	4.50

A COMPLETE MATTRESS RENOVATing service for your personal comfort. Capitol Mattress Factory. G8825. tf

BARBER'S "ANDIS" ELECTRIC CLIPper, model 400, as new. 1144 Oscar. 5-69

BLUSO—BLUSO—BLUSO

Softens water, cleans paint, varnish, glass, carpets, upholstery, linoleum, floor coverings, etc. Full directions on package.

ASK YOUR GROCER

Distribution Agent—Columbia Paper Co. 1410 Broad St. 26-85

BLACK SWEET GRAPES — TAYLOR, Gordon Head Road, near Feltham. 6-68

BOY'S C.C.M. BICYCLE, ALSO CONtinental beds. G1448. 3-66

COARSE CINDERS FOR DRIVEWAY fill, etc. Per yard delivered, $1.50. Empire Wood and Coal Co. B2424.

CHILD'S CRIB, HIGH CHAIR AND TOIlet seat. E4266. 3-66

CROFT LILIES—PURE STRAIN, HIGH quality, locally grown; order early; plant this month. Apply Box 1565 Times. 6-66

CEMENT BRICK, FLAGSTONE TILE. Solid foundation blocks. 1032 Balmoral Road. x

INTERIOR WOODWORK, CABINETS, cedarized—mothproof storage closets a specialty, anywhere. Write Layne, R.R. 2, Duncan. 3-66

LARGE DAFFODIL BULBS—WATKIN and Emperor mixed, $3.25 per 100, $30 per 1,000. Princeps, $2.75 per 100, $25 per 1,000. S. R. Ranson, Box 2396, R.R. 4. 3-67

LIFEBELTS, REGULATION STYLE; lifebuoys, fenders, etc. F. Jeune & Bro. Ltd., 570 Johnson St. G4632.

MANURE—DUCK GUANO, $1.00 PER sack. Delivered for two sacks or more. Sidney Duck Farm. Phone Sidney 180. tf

MYRT—SWINGING THIS BADMINTON racquet's a heavenly feeling. Oh! sure. Got it at E 6122.

SIMPLEX LAUNDRY PRESSER, GASOline power lawn mower, forge, Fairbanks Z gas engine, 1½ H.P., gas fireplaces, sewing machines, tents, sleeping bags. Zarry, 1615 Government. G8753.

STOREKEEPERS — PROTECT YOUR linoleum floor by waxing and polishing regularly. Phone Gregg's G 5023. x

WRINGER ROLLS FOR ALL MAKES elect washers. Taylor & Co., 828 Fort.

25 FOR SALE—MISCELLANEOUS
(Continued)

8.25x20 12-PLY RECAPPED TIRES—IN good condition. Cheap. Phone E3182. 26-85

16-GAUGE ITHICA PUMP GUN—NEW, $80. Phone G4348. 3-67

Home Building

BUILDING SUPPLIES

LARGE HEAD ALUMINUM ROOFING nails, 690 nails to lb, 67c per lb. B.C. Hardware, 724 Fort. 3-67

HOME BUILDERS' BARGAINS

WELDTEX

The new fir plywood, striated face gives the smartest effect yet produced in plywood, for smart interiors on living-rooms, dining-rooms, rumpus rooms, attics, dens, etc. ⅜-inch thick, can be applied right on studdings and quick and easy to erect. Waterproofed for exterior use, too, in the large 4x8 sheets. Right on the sidewall or comes also in panels 16"x48" that apply quickly and easily and give the broad, sweeping effect of rustic shakes. Call and see this new wood now.

4'x8' panels, ⅜ inch thick, only..........$5.13

16"x48" panels, ⅜ inch thick, per square foot..........16c

CEDAR VENEER

The smart interior panelling, the blended mellow effects present a truly unique appearance to any room. Sizes in 4' wide and 5', 6', 7' and 8' lengths.

Matched grades, per square foot..........20c

Unmatched grades, per square foot..........15c

CANEC

Top grade insulating board, one face coated ivory, easy to apply, warm and sound deadening features.

4x8 sheets, ⅜ inch thick..........$1.92

4x8 sheets, ½ inch thick..........2.40

PLYWOOD CUTTINGS

Cuttings of cedar plywood, very useful for backing, subfloors, lining basements, closets, toymaking, etc. Cheaper than shiplap. Buy a few anytime and haul them in your car.

12"x48"x¼"..........4c per lineal foot

6"x96"x¼"..........2c per lineal foot

12"x96"x¼"..........6c per lineal foot

IRONING BOARDS

Here's something of interest, a special purchase enables us to offer you a built-in ironing board cabinet, with large size board and extra sleeve board, fits right into studding, all strongly made, for only $5.75. Door extra if required.

GYPROC WOOL—Thick Insulation

It's pretty hard to beat mineral wool insulation. Fireproof, verminproof, rotproof, saves 30% on fuel, keeps you cooler in summer. Batt sizes are 15"x24", and an extra thick 2". Best of all, it's so easy to install it yourself in a few hours at no extra cost. Giant carton, 60 sq. ft., $3.90.

LUMBER

Dressed planking, not the best grade, but we are selling lots of it for firewall partitions, bulkheads, plank floors, driveways, etc. 2" thick and 6", 8" and 10" wide. Price, only $25.00 per thousand.

MONASEAL

The original one-coat wall finish paint. For plaster, wallboards, gyproc, plywood, etc. Use it right out of the can. No mixing necessary. Eight colors and white. Gallon, $3.95. Quarts, $1.20.

STEWART & HUDSON

Retail Lumber and Builders' Supplies

The Island's Leading Supply House

405 Gorge Road B2171

CLOTHING

ALMOST NEW—ONE LEOPARD SKIN fur coat, dresses, suits, sizes 14-18 years. Also some children's clothing, coats, tunics, etc., size 8-10. Two men's overcoats, size 42. For information or particulars, call G3690. 3-66

IF YOU WANT IT, WE HAVE IT

The Bazaar 857 Fort St.

LADY'S TWEED COAT — CHAMOIS lined, leather buttons; size 36-38; $14.50. B2081. 3-66

TUXEDO AND FULL-DRESS SUITS FOR rent. 623 Yates St.

FURNITURE

MACDONALD'S FURNITURE DEPT.

IF YOU ARE SEEKING QUALITY AND GOOD VALUE be sure and visit our FURNITURE DEPT. in the basement of the Scollard Building, on View Street, just across from our corner store (Chinaware). You will find an excellent selection of CHESTERFIELD AND BED DAVENPORT SUITES, in fine velour and tapestry covers, double spring construction. We have just received a shipment of NEW DINETTE AND BEDROOM SUITES. For your furniture needs at DOLLAR-SAVING VALUES—See MACDONALD'S NOW.

MACDONALD'S LIMITED

"The Store That Service Built"

1121 Douglas Street (Corner View)

AUTUMN SUGGESTIONS FROM "HOME"

Firescreens	$ 8.75
Curtain-type Firescreens	19.95
Andirons	5.50
Fireplace Sets—Poker, tongs, shovel and brush	11.90
Brass Wood Boxes	21.50
Brass Coal Buckets	10.50
Card Table Sets	28.90
Card Tables (Samson)	5.85
Axminster Rugs, 27"x51"	7.50
Electric Heaters	14.95

HOME FURNITURE CO.

825 Fort St.

Just Above Blanshard E9921

SOLID MAPLE 4-PIECE BEDROOM SUITES

With Hand-rubbed Platinum Finish

Consist Of

DROP-CENTRE VANITY with 34"x36" PLATE GLASS MIRROR, VANITY BENCH, CHIFFONIER, BED

$179.50

(ALSO COMES IN WALNUT FINISH)

VOGUE FURNITURE HOUSE

"Where Customers Send Their Friends"

PHONE G3111 860 YATES ST.

CUSTOMS-BUILT FURNITURE

to your own individual taste. Free estimates. Hagel's Chesterfield House. 536 Johnson. G3042

FOUR DINING-ROOM CHAIRS, WALnut finish, $32. Pair 4-ft. drapes, $4. B1645. 1-65

FURNITURE
(Continued)

OCCASIONAL CHAIRS

A fine selection of these comfortable Occasional Chairs. Choice of many colors and styles, covered in silks, velours and tapestry.

PRICE RANGE

$16.75 TO $39.50

EASY TERMS

CHAMPION'S LIMITED

727 FORT STREET

HAVE YOU SEEN THE NEW

TILE-TEX

The Floors that does things for your kitchen, playroom or hall. Durable, easy to clean, economical.

In a Variety of Color Combinations

3/16" 50c, ⅛" 40c Per Square Foot Laid

STANDARD FURNITURE

The Home of Value and Beauty

OAK GATELEG DROP-LEAF TABLE; walnut occasional tables; occasional chair. B. M. Zarry, 1415 Government. B3513.

THINGS YOU WILL NEED FROM OUR STAPLES DEPARTMENT

½ OFF CHENILLE BEDSPREADS—Double size, all colors, real value.

WHITE FRILLED BEDROOM CURTAINS—70x2½ yards.

Reg. $10.50 For $7.85 Pair

RUFFLED COTTAGE CURTAIN SETS—In old-fashioned petit point design, in red, blue and green on white, crisp white frills; size 23x44, 25x35.

Reg. $4.65 For $3.95 Set

RAYON COTTAGE SETS—White with green, blue, red or wine borders.

Reg. $6.75 For $4.85 Set

NET PANEL CURTAINS—For the living-room, in coffee shade.

$5.45 Pair

FLORAL CHINTZ BY THE YARD—With pastel or neutral backgrounds, dark or light colored floral designs or stripes, linen weave, sateen, etc.

Ranging From $1.35 to $3.25 Yard

UPHOLSTERY MATERIAL—Dull finish damask, with woven floral design, in soft green or beige

$7.00 Per Yard

SOFT SILK—In deep wine with pinky beige woven flower.

$5.95 Yard

PLAIN GREEN WOVEN SILK

$3.70 Yard

CORDUROY—In wine, Chartreuse or rose

$3.39 Yard

PRINTED CORDED SILK—White background, large Chartreuse flower and leaf design.

$6.95 Per Yard

WHITE NYLON MARQUISETTE—40" wide.

$1.75 Per Yard

FANCY KNIT LACE CURTAINING—42" wide

$1.05 Yard

McLENNAN, McFEELY & PRIOR

1400 Government Phone G1111

Private Exchange Connecting All Departments

SPECIALS IN USED FURNITURE

3-Piece Wine Velour Chesterfield Suite	$149.50
3-Piece Bed Chesterfield Suite, red maple arms	139.50
2-Piece Studio Couch, chrome arms	75.00
2-Piece Wine Mohair Chesterfield Suite	60.00
Walnut Dropleaf Table	27.50
Mahogany Chest Drawers	37.50

HOLLAND BROS. & CO.

824 Fort Street Phone E 0913

AT LEADBETTER'S, 705 JOHNSON ST., one store from Douglas. There's always plenty of good used furniture reasonably priced. We buy and sell the best. Phone G4424; residence B5646. Free delivery.

ATTENTION — BEST CASH PRICES, furniture, stoves and tools. B. Louis Furniture. 729 Johnson St. B3925. x

FELT AND SPRING-FILLED MATtresses and box springs rebuilt like new. Atlas Mattress Shop, 2714 Quadra at Hillside. G4925.

FOUR-POSTER WALNUT BEDROOM suite; needlepoint fireside stool. Perfect condition. G3043. 2-65

GOOD RUGS, EXPERTLY REPAIRED. Rugs and upholstered furniture thoroughly cleaned (three days' service). Carpetorium, 1025 Cook. E2861.

IF YOU WISH TO DISPOSE OF YOUR furniture, etc., antique or modern, consult us. We will either buy outright or sell for you. Fred Smith & Co., auctioneers. G4913

SMALL CIRCULATING HEATER, AS new. With floor protector, $30. Apply 4064 Carey or phone Colq. 161R. 3-65

4-FT. 6-IN. BED, SPRING AND MATtress, $24.00. Single bed, spring and mattress, $16.50. Oak buffet, $18.50. Poole's Furniture Store, 1317 Broad St.

DINING-ROOM TABLE AND CHAIRS, buffet optional. E 2626. 3-65

STOVES and FURNACES

BOILERS CONNECTED. ALL TYPES stoves repaired. Day or night service. Furnaces overhauled, repaired. Phone G6401. Youson, after 6 p.m.

IRON FIREMAN—IN GOOD CONDITION; capacity 500 lbs. E6662. 3-67

IRON FURNACE DE LUXE—GOOD CONdition; capacity 500 lbs. E6662. 3-66

MAJESTIC 18-IN. PIPELESS FURNACE, complete with 12-in. sawdust burner; A1 condition; $125. 955 Cloverdale Ave. 6-69

WANTED—300 RANGES. HIGHEST prices paid. Peden Stove Store, 723 Johnson St. E1451.

RADIO PROGRAM

KVI	570	KPO	680	KJR	980	KNX	1070
CJOR	600	KIRO	710	CKWX	980	CBR	1130
KGW	620	KGO	810	KOMO	1000	KSL	1160
KFI	640	CJVI	900	CFCN	1010	KOL	1300

Tonight

5.30—Radio Review—KJR.
Max Shamitoff—CBR.
Piano Melodies—KOMO.
Racing Highlights—KJR.
Music for Moderns—CJVI.
Maury Rider—KIRO.
Destiny Trails—CKWX.

6.00—Eric Wild's Orch.—CBR.
Note by Note—KOMO.
Front Page Features—KIRO.
News—CJVI.
Tennessee Jed—KJR.
News and Weather—CKWX.
Boston Pops—CJOR.
Race Results—CJVI, 6.15.

6.30—Gisele and Waddington—CBR.
Norman Cloutier—CJOR.
Harry W. Flannery—KIRO.
Bob White Show—CKWX.
Sweetwood Serenaders—CJVI.
Date With Judy—KOMO.
Sky King—KJR.

7.00—Bob Hope—KOMO, CJOR.
News—CBR, CKWX.
Ray Sinatra Orch.—CJVI.
To You—KJR.

7.30—Red Skelton—KOMO.
Chuck Wagon—CJOR, CJVI.
Leicester Square—CBR.
Hits of the Week—CKWX.
Boston Pops Orch.—KJR.

8.00—Lowell Thomas—KIRO.
Supper Club—KOMO.
Boston Pops Orch.—KJR.
Dick Diespecker—CJOR.
News—CKWX.
Concert Miniatures—CBR.
Continental Varieties—CJVI.
Fleetwood Lawton—KOMO, 8.15.
Jack Smith—KIRO, 8.15.

8.30—Mr. and Mrs. North—KIRO.
Milton Berle Show—KOMO.
Big Town—CBR.
Bulldog Drummond—CKWX.
Click's Orchestra—CJOR, CJVI.
What's oGing On—KJR.

9.00—Big Town—KIRO.
Lum and Abner—KJR.
Recital—CBR.
Russ Morgan—CKWX.
Symphony of Melody—CJVI.
Sammy Kaye—CJOR.
Call the Police—KOMO.

9.30—Club 15—KIRO.
Town Meeting—KJR.
Showboat—CJVI.
Waltze Lives On—CJOR.
Fred Waring—KOMO.
Design for Listening—CBR.
Musi by Martin—CKWX.

10.00—News—CJOR, CBR, CKWX.
Symphonettes—KOMO.
Studio One—KIRO.
Six For One—CJVI.
Town Meeting—KJR.

10.30—Concert Hour—CJOR.
Pacific Pianoforte—CBR.
Studio One—KIRO.
At Close of Day—CKWX.
News—KJR.
Northwest Theatre—KOMO.
Cecil Solly—KJR, 10.45.

11.00—News—KIRO, KOMO.
Magic Hour—KJR.
Opera Time—CBR.
News; Bill Ward—CKWX.
Concert Hour—CJOR.
Music by Starlight—CJVI.

Tomorrow

7.30—Milkman's Jamboree—KJR.
Farm Digest—KOMO.
News—CJVI, KIRO, CKWX.
News; Musical Minutes—CBR.
"G-G" Man—CJOR.

8.00—Rhythm Round-up—KJR.
His Family—KOMO.
News—CJOR, CBR, CJVI, KIRO, CKWX.

8.30—Bob Nichols—KOMO.
Billy Browne—CJOR.
Breakfast Music—KJR.
News and Music—CKWX.
Morning Concert—CBR.
News—KIRO.
Music of the Waltz—CJVI.

9.00—Breakfast Club—KJR.
Fred Waring Show—KOMO.

News — CBR, CJVI, KIRO, CKWX.
Billy Browne—CJOR.

9.30—Helen Trent—KIRO.
Jack Berch Show—KOMO.
Housewives' Hit Parade—CJVI.
Gerry Sears—CKWX.
Easy Aces—CJOR.
Breakfast Club—KJR, CBR.

10.00—Big Sister—KIRO.
News—KJR.
Joyce Jordan—KOMO.

Morning Visit—CBR.
Voice of Memory—CJOR.
News; Hits for the Missus—CKWX.
Six For One—CJVI.
Happy Gang—CBR, 10.15.

10.30—Dr. Malone—KIRO.
Modern Kitchen—CKWX.
Tom Breneman—KJR.
Happy Gang—CBR.
News—KOMO.
Ida Bianco—CJVI.
The Lady Sings—CJOR.
Claire Wallace—CBR, 10.45.

11.00—Wendy Warren—KIRO.
Today's Children—KOMO.
Keyboard and Console—CBR.
Galen Drake—KJR.
News—CKWX.
Musical Memory Test—CJVI.
Songs For You—CJOR.

11.30—Lone Journey—KIRO.
Women in White—KOMO.
My True Story—KJR.
Easy Listening—CBR.
Pick the Hits—CKWX.
Carl Trevors—CJVI.
Novatime—CJOR.

12.00—Double or Nothing—KIRO.
Life Can Be Beautiful—KOMO.
Magazine of Air—KJR.
News—CKWX.
B.C. Farm Broadcast—CBR.
Midday Melodies—CJOR.
Piccadilly Parade—CJVI.

12.30—Pepper Young's Family—KOMO.
News; Waltz Favorites—CKWX.
Second Mrs. Burton—KIRO.
News—CJOR, CJVI, CBR.
The Listening Post—KJR.
Ethel and Albert—CBR, 12.45.

1.00—Backstage Wife—KOMO.
News—KIRO, KJR.
Concert Hour—CBR.
Overnight Entries—CJVI.
News; Take It Easy—CKWX.
Famous Voices—CJOR.
Club Diary—CJVI, 1.15.
Cecil Solly—KIRO, 1.15.

1.30—Lorenzo Jones—KOMO.
Paul Whiteman Show—KJR.
Recital—CBR.
Will Reeder's Notebook—CKWX.
Take It Easy—CJOR.
Six For One—CJVI.
Evelyn Winters—KIRO.

2.00—House Party—KIRO.
When a Girl Marries—KOMO.
Paul Whiteman Show—KJR.
Feature Concert—CBR.
Red, White, Blue—CKWX.
Music Lovers' Corner—CJVI.
Take It Easy—CJOR.

2.30—Just Plain Bill—KOMO.
Meet the Missus—KIRO.
Music Lover's Corner—CJVI.
News of the Day—CKWX.
Men and Music—CBR.
Murals in Music—KJR.
Take It Easy—CJOR.

3.00—Road of Life—KOMO.
Summer Serenade—CKWX.
Musical Program—CBR.
What's Doing Ladies—KJR.
News—CJOR, KIRO.
Prairie Special—CJVI.

3.30—Aunt Mary—KOMO, CJVI.
Songs From Stars—KIRO.
Bride and Groom—KJR.
Divertimento—CBR.
Off the Record—CKWX.
Billy Browne—CJOR.

4.00—This Woman's Secret—KOMO.
Housewives—KIRO.
900 Club—CJVI.
Aunt Mary—CJOR.
Edmund Hockridge—CBR.
Ladies Be Seated—KJR.
Off the Record—CKWX.
Jack Smith—CBR, 4.15.

4.30—Homekeepers' Calendar—KOMO.
Especially for You—CBR.
Arthur Godfrey—KIRO.
Off the Record—CKWX.
Welcome Travelers—KJR.
Big Sister—CJOR.
900 Club—CJVI.

5.00—Melody Hour—KIRO.
Matinee of Melody—KOMO.
Race Broadcast—CJVI.
Music For Youth—CKWX.
Easy Listening—CJOR.
String Time—CBR.
Local—KJR.

Hopeful Outlook

Bob Hope returns to the airlanes tonight after his summer holidays. He's in a serious mood as he looks over the script for his first broadcast at 7, KOMO, CJOR.

Tonight's Highlights

6.30—Carol Bruce, contralto, is guest of Fred Waring on this special "Freedom Train" broadcast—KOMO.

7.00—Norman Corwin's "The Time Is Now" marks the opening of U.N. General Assembly—KIRO.

8.00—Jo Stafford spotlights another Supper Club party from Hollywood—KOMO.

8.15—Johnny Mercer, singer-composer, is Jack Smith's special guest—KIRO.

8.30—Mr. and Mrs. North waltz through the mystery of "The Man in the Derby Hat"—KIRO.

STOVES and FURNACES
(Continued)

RESTAURANT STOVES AND BURNERS, domestic burners, oil-burners, heaters, hot-water units, furnace burners, auto-pulse pumps lifts oil from basement drum direct to kitchen range. Steel racks made to order. All oil-burner accessories. EAGLE OIL-BURNER SALES. 749 Broughton Street. B 3923 tf

STOVE PARTS FOR MOST STOVES

See Our Specialist

B.C. HARDWARE LIMITED

724 Fort St.

TWO-RING GAS PLATE. G4650. 3-67

WE ARE AGENTS FOR GENUINE McClary repair parts. Carter's Stove Store, 822 Fort St. E3511.

26 BICYCLES, MOTORCYCLES

AUTOCYCLE SPECIALIST — COMPLETE repair service. Used autocycles in stock. W. J. Gawne, 1120 Cook St. G4032.

BICYCLE REPAIRS—ALL WORK GUARanteed. Bernard Ltd., 1410 Douglas. G5911.

BICYCLES IN STOCK—NEW AND USED bicycle and autocycle repairs. Keys and lock repairs. Harris' G7824. 788 Fort Street.

GENT'S C.C.M. BICYCLE—EXCELLENT condition. Phone G7236. 3-67

INDIAN, A.J.S., VELOCETTE, CHEK, PANTHER

We are exclusive Vancouver Island distributors for these machines. See us for your new machine and be sure you buy at the rock bottom prices. A stock of good used machines always on hand.

R. SHANKS & SONS

921 Fort St. x

BOB PEDEN LIMITED

FOR BICYCLE REPAIRS AND PARTS

EXCELLENT STOCK OF SPORTING GOODS

PROMPT AND EFFICIENT SERVICE

646 Johnson St. Phone E 2815

FOR SALE—74 SIDE-VALVE HARLEY-Davidson motorcycle and side car. Commercial. New overhaul. New tires. Excellent condition. Capacity, 1,200 lbs. Price, $700. E9815, evenings, E0044. 6-70

MAN'S BALLOON-TIRED BICYCLE—IN good condition. G4943. 5-69

MAN'S C.C.M. BICYCLE—PERFECT condition. G3043. 2-65

C.C.M.

RALEIGH

ROYAL ENFIELD

See These New Ladies' and Gents' Models at ROBINSON'S

1220 Broad Street Opposite Colonist

26 BICYCLES, MOTORCYCLES
(Continued)

BICYCLE REPAIRS AND SUPPLIES—Crowther Bros. 854 Yates (near Atlas)

MOTORCYCLES

Triumph, Norton, Royal Enfield, Whizzer and Corgi Scooter

The Largest Motorcycle Dealer on Vancouver Island. It Pays to Deal Here

MOTORCYCLE SALES

2647 Douglas St. Victoria 26-68

27 MUSICAL INSTRUMENTS

CAVE PIANO STORE FOR GUARANteed reconditioned pianos. 745 View St. G2512.

HEINTZMAN PIANO—IN EXCELLENT condition, $275. Belmont 125X. 3-66

STEIN VIOLIN, BOW AND CASE, $95. Phone E3581 2-65

28 RADIOS

AUTHORIZED WESTINGHOUSE RADIO AND APPLIANCE SERVICE

Reasonable Prices — Quick Service

McLENNAN, McFEELY & PRIOR

1400 Government Phone G1111

Private Exchange Connecting All Departments tf

HBC RADIO REPAIRS

E 7111

PROMPTNESS IS OUR MOTTO

A COURTEOUS RADIO TECHNICIAN WILL CALL AT YOUR HOME

RADIO REPAIRS

FOR COMPLETE SATISFACTION AND guaranteed workmanship send your repairs to David Spencer Ltd., specialists in radio services and members of A.R.T. of B.C. Phone E4141. 611 View St. tf

HAVE YOUR RADIO FIXED NOW BY competent experienced technicians. Quick service. Standard prices. Fletcher Bros. G7148. tf

JUNCTION RADIO SERVICE—REPAIRS by expert technician. Quick service. B1822. tf

KENT'S LTD. EXPERT RADIO SERVice by skilled technicians and the most modern testing equipment. Phone E7104. 641 Yates St.

32 WANTED—MISCELLANEOUS

"A" DON'T DECIDE UPON THE FINAL disposal of your antique or modern household furniture, stoves, china, drapes, rugs, etc., until you have read the last paragraph in this column. 1-65

HIGHEST PRICES FOR YOUR OLD gold. Rose's Ltd., 1317 Douglas.

HIGHEST PRICES PAID FOR YOUR old rugs. Carpetorium Co., 1025 Cook St. E2861. tf

WANTED — MEN'S USED CLOTHING. Best prices paid for men's suits. E6811. tf

WE BUY ESTATES OF JEWELRY AND antiques, large or small. K. A. McLeod Co. Ltd., the Old Gold Shop. G2724.

WANTED—USED FURNITURE. HOLland Bros., 824 Fort. E0913. tf

"Z" THIS IS THE LAST PARAGRAPH of this column. When ready to dispose of your unwanted, good quality household effects, phone FREEMAN of London, who will either purchase outright for cash at your own fair valuation, or sell for you for more money, by Auction. Complete or part homes handled with promptness and squarest dealing in B.C. Phone G2241. 1-66

33 DOGS and CATS

ATTENTION — DOGS AND CATS boarded in Victoria's newest, most modern accommodation. Sanitary, individual quarters for 50. Dogs bathed, trimmed and deflead. Oakcrest Farm Kennels, Burnside Road, half mile past Helmcken. Colquitz 182M. tf

A BRAND NEW BOARDING KENNEL—Designed to give the utmost in comfort and sanitation, with well-fenced exercise grounds. Westmount Kennel Reg., Station Rd., Langford. Phone Belmont 131. tf

BEAUTIFUL IRISH SETTER PUPS, three months old. Excellent hunting strain. Price reasonable. B 2846. 4-66

BUCCLEUCH KENNELS—REG. COCKER spaniels. Best imported stock. Dogs at stud. Reds, blacks, buffs. Puppies usually for sale. Phone G8846. 1186 Craigflower Rd. Victoria.

37 BOATS and ENGINES

DINGHYS, ROWBOATS, 12 TO 18 FT. inboard power boats. Boats of all types built to order. Vogler Bros. Seacraft, 3041 Douglas St. E 0412.

FOR SALE—2 H.P. NEPTUNE OUTboard, excellent condition. Phone E8051. 3-66

FOR SALE—14' SAILBOAT, $50. Apply after 5 p.m., Riseley, Heals Hill, West Saanich Road. 3-65

90 H.P., SIX-CYLINDER MARINE ENgines. Straight drive and 2 to 1 reduction models. On display in our showrooms. Complete and ready to go. Davis Motors Ltd. 900 Fort St. G8154 tf

ASBESTOS

Cloth, Rope, Millboard, Wicking, Gaskets and Packing—Sold by

SHIPCHANDLERS (McQuade's), LTD.

1214 Wharf Street Phone E 1141

AVAILABLE NOW

GENERAL MOTORS INDUSTRIAL and MARINE ENGINES

SIX-CYLINDER 93 H.P. OVERHEAD VALVES

WILSON MOTORS LIMITED

925 YATES ST. PHONE E1107

Your Boat Designed and Built to Order. Engines, Machinery and Boats Repaired. Welding and Cutting

FOSTER'S SHIPYARDS

419 Bay St. Phone E0408 tf

Fully Equipped—Ready to Install

THE ACME MARINE POWER UNIT

With the Famous Chrysler T 120 Motor

$1,010, F.O.B. Victoria

McLEOD-LUMSDEN MOTORS LIMITED

865 Yates St.

BARGAINS IN BOATS

TROLLER — 42x10' 6

110 H.P. Gray Diesel Engine

Built 1941

INSURED FOR $15,000

Presently Being Refitted

36-FT. TRUNK CABIN CRUISER

10-FT. BEAM, 4' 7 DRAFT

KELVIN RICARDO ENGINE WITH 9-FT. DINGHY

SLEEPS FOUR

CO2 Fire Extinguishers

VICTORIA MARINE AGENCIES

565 Yates Street Phone G 3131

3-65

BOATS and ENGINES
(Continued)

IN STOCK
NEW SCRIPPS 95 H.P. MARINE ENGINE with 2¼-1 R.G.
Parts and repairs for outboards and inboards at
ANGUS MARINE, 1129 WHARF. G 7431

40 LIVESTOCK

FOR SALE—ONE TEAM HORSES, LOGging or farm; good workers. Also new logging harness. Phone 185M, Sidney, evenings, 7-10 p.m. 3-67

GOOD HORN DORSET BREEDING EWES for sale. $10 each. At Arrowsmith Farms. Apply to W. J. Horsland, Arrowsmith Farms, Hilliers, B.C. 1-64

LIVESTOCK HAULING AT REASONABLE rates. Anywhere: anytime. Phone E7284.

41 MACHINERY

G.M.C. MILL POWER UNITS, UP TO 100 H.P., six-cylinder. Models 228 and 248; complete in frame with radiator, etc., and ready to go. On display in our showrooms. Davis Motors Ltd., 900 Fort St. G6154. tf

REPAIRS
CARS—TRUCKS—TRACTORS
Our shop is one of the best equipped on the island, and our mechanics highest class.
LOWER RATES
Our Motto:
If We Can't Fix It, Throw It Away
All Work Guaranteed
SAANICH GARAGE AND SUPPLY
Royal Oak, B.C., R.R. No. 1
North Elk Lake East Saanich Road
Phone Keating 52K

SPECIAL MACHINERY AND EQUIPment manufacturers. Marine Iron Works Ltd. 515 Pembroke St. tf

Automotive

49 AUTO SERVICE DIRECTORY

FOR AUTO TOP LEAKS OR CUSHION repairs, see Ernie Sanders. Phone E4475.

SPEEDOMETER, WINDSHIELD WIPER repairs. Chet Dowman, 724 Johnson. E1411.

AUTO FRAME AND FENDER
STRAIGHTENING
WHEEL ALIGNING AND
BALANCING
AUTO PAINTING BODY WORK
MOONEY'S BODY SHOPS
814 Cormorant St. Phone E4177
1128 Vancouver St. Phone B1212
No Job Too Large or Too Small

CARS AND TRUCKS FOR HIRE

CARS, PICK-UP DELIVERY, TRUCKS. "U-drive." Victoria Auto Rental. G2511

51 AUTOMOBILES

ROYAL AUTO SALES
2345 Douglas St., at Field St. G2511
Offering to you the best selection of Good Used Cars in Victoria at the lowest price. Used cars bought, sold, exchanged. Highest cash price paid for your car OR we will sell it on consignment at your price for 5% commission. No sale, no charge.
Remember—Royal Auto Sales, 2345 Douglas St. G2511

B.C. USED CAR SERVICE
943 YATES STREET
DO YOU REALIZE THAT WE CAN SAVE YOU MONEY ON BUYING A USED CAR —INVESTIGATE—
OFFERINGS
1946 Monarch Sedan, with everything
1941 Dodge Sedan
1940 Ford De Luxe Sedan
1946 FARGO 2-TON TRUCK with everything
Many More
WE ASSIST YOU TO SELL YOUR CAR QUICKLY AND TO GOOD ADVANTAGE TO YOU
B 4314 PHONES Res. E 5080

PONTIAC
"U"
DRIVE LTD.
LATE MODEL CARS FOR HIRE
RATES
6c Per Mile and $1.00 Per Day, Customer Supplies Gas
10c Per Mile and $1.00 Per Day, Gas Included
900 FORT STREET PHONE G 8154

EMPRESS SALES
1946 PACKARD SEDAN—Radio and heater
1946 NASH SEDAN—Air condition
1941 PLYMOUTH COACH—Radio and heater
1940 CHRYSLER SEDAN—Royal
1940 HUDSON SEDAN—Radio and heater
1939 PONTIAC COACH—Heater
1939 HUDSON COUPE
1938 DODGE SEDAN
1937 FORD COUPE
1934 FORD 1½-TON—Hydraulic hoist
1931 FORD DELIVERY
G2812 A. W. WHITE E0836

CRABB'S USED CARS
COME IN FOR A FREE DEMONSTRATION ON ALL THESE CARS!
1939 FORD FOUR-DOOR
1936 OLDSMOBILE FOUR-DOOR (Radio and Heater)
1941 CHEVROLET COACH
1940 HILLMAN FOUR-DOOR
1934 AUSTIN COACH
1937 G.M.C. TRUCK—Two-ton
HOUSE TRAILERS
ONE Trailer—Factory built $1,700
ONE Home-made Trailer 850
ONE Brand New Trailer — Custom built 1,650
All Cars Are Guaranteed
G3846 FOR APPOINTMENT
Gorge Road at Government Street

1940 OLDSMOBILE SEDAN—HYDROmatic. Radio and heater and defroster. 27,000 miles. One owner. Can be seen at Saunders & Hitchman Service Station, 2554 Cadboro Bay Road. 2-65

51 AUTOMOBILES
(Continued)

TAKE OUR CASH NOW!
WE PAY AS HIGH AS AND MORE FOR YOUR CHEVROLET, PLYMOUTH, DODGE, PONTIAC, FORD, ETC.

1947 MODELS,	as high as	$2057
1946 MODELS,	as high as	1926
1942 MODELS,	as high as	1442
1941 MODELS,	as high as	1341
1940 MODELS,	as high as	1230
1939 MODELS,	as high as	1009

PHONE B1032 — REVERSE CHARGE OR WRITE US
YATES STREET AUTO SALES
951 YATES STREET

VETERANS AUTO SALES LTD.
See Today's Best USED CAR VALUES
The Largest Selection on Vancouver Island
Cars Sold on Consignment
Bought, Sold and Exchanged
Cor. Caledonia and Quadra Sts. B3213

FINANCING AUTOMOTIVE OVERHAULS and accessories. All car repairs, overhauls and the purchase of automotive accessories can now be made under Gladwell Motors Budget Plan. No down payment—up to 15 months to pay. tf

INSURE AND BANISH WORRY
SEE OR PHONE
J. W. BUCKLER INSURANCE AGENCIES
121 Pemberton Building E2144
Life — Fire — Automobile — Casualty
tf

AUTOMOBILE FINANCING
Conditional Sales, Agreements Discounted
Rate Reasonable Quick Decisions
ISLAND FINANCES LTD.
1112 Broad St. G7171

ALL CASH FOR GOOD USED CAR—1933 or later preferred. E9691. 26-87

ATTENTION—CASH PAID FOR GOOD used cars of any make. Davis Motors Ltd., 900 Fort St. G8154.

BEST PRICE FOR GOOD USED CAR—Any make or model. Cash. G2511. 26-73

FOR SALE—1940 FORD. GOOD CONdition. Best offer. G5866 6-65

WANTED—'41 OR '42 CAR OR '39 Buick. Please phone B2915. 3-67

FOR SALE—14-FT. HOUSE TRAILER. All conveniences, stove, sink, ice box, toilet. 976 Dunsmuir Road. 6-67

VICTORIA'S HIGHEST PRICE PAID cars. Cash. Crabb's Auto Service G 3846. tf

1815 DOUGLAS ST. AUTOMOBILE insurance is our specialty. Ted Hawkes & Co. G8175 or eves G5116 tf

1929 PONTIAC CABRIOLET—EXCELlent condition; paint, tires, etc. B1282. 1-65

1938 SINGER SALOON — EIGHT tires; $600. Apply 210 Montreal Street. 3-67

1939 PLYMOUTH COACH—EXCELlent condition; heater; $1,050. B2197. 4-68

'41 SUPER DE LUXE FORD COACH—Completely in A 1 condition, including new tires. Reason for selling, have obtained position with new car. Cash or terms. Private, no dealers. 44 Simcoe Street, after 6 p.m. 3-67

1946 FORD DE LUXE SEDAN—BEST offer. Party leaving for Ontario this week. Box 1672 Times. 3-67

1947 PLYMOUTH 5-PASSENGER CONvertible coupe. Low mileage. Custom built radio and heater. Many other accessories. G5751. 3-66

Rentals

55 HOTELS

CLOVELLY EXCLUSIVE GUEST HOUSE. A home away from home. Well furnished rooms; quiet surroundings. E2906

CRAIGMYLE GUEST HOUSE, 1037 Craigdarroch (just off Fort St.). Double and single rooms. Dining-room. Breakfast and dinner. For reservations, phone Mrs. Gannon. G0031. tf

HOTELS, AIR, BUS TICKETS, RESERvations. Western Travel Service, 602 Courtney St. (opposite Post Office).

OXFORD HOTEL, 777 FORT STREET. Sleeping rooms only. Moderate rates. 26-82

WINTER RESERVATIONS NOW. EXcellent dining-room. E 0733. Lincoln Manor, 1023 Belmont Avenue. x

TOURIST ACCOMMODATION

FEW LARGE HOUSEKEEPING ROOMS now available. Tourist Lodge, 30 Douglas St. E1443. x

58 ROOMS, BOARD

ROOM AND BOARD AVAILABLE FOR gentleman. Phone G2078. 3-66

ROOMS—FURNISHED

BED-SITTING-ROOM, PRIVATE HOME, central, quiet, H.W. heating. Suit business man. References exchanged. 713 Vancouver Street. 3-65

CLOSE-IN FURNISHED BEDROOM, 1703 Fernwood. B1378. 3-66

LARGE BEDROOM—IN APARTMENT, suitable for businessman. B5420. 3-67

NICELY FURNISHED BEDROOM—Close in. E0367. 2-65

ROOM TO RENT—PHONE E8937. 3-67

61 SUITES WANTED

BUSINESS COUPLE (NO CHILDREN) require permanent, self-contained house or flat by Oct. 15. Apply Box 241 Times. tf

APARTMENT OWNERS
LANDLORDS
We choose your clients. List your vacancies with us at no expense to yourself. We have an exclusive clientele with references, waiting.
RENTALS UNLIMITED
568A Yates St
Ingrid Goodman (under new management)
Phone B3544 Night Phone, G4827

60 ROOMS—UNFURNISHED

DESPERATELY NEEDED BY VETERAN, wife and child, three rooms or duplex. Phone E3123. tf

IF YOU'RE A BUTCHER, A BAKER, A candlestick maker, or any of dozens of other kinds of merchants, you can profit by advertising in the Times Classified Ads. Phone B3131.

64 HOUSES WANTED

RENT WITH CONFIDENCE
Extraordinary care and security for your property by considerate mature couple with a very good little boy, who will take good care and treat your home with respect, too. We have excellent references. Prefer two bedrooms. Please phone E9473 or write Box 60 Times. tf

JEEVES BROS. TRANSFER AND STORAGE
Furniture and Piano Moving
Local and Long Distance
Baggage, Packing, Crating and Shipping
Phone E9632

72 MONEY TO LOAN

A NATIONAL HOUSING ACT 4½% LOAN
A FIRST MORTGAGE PRIVATE LOAN
A BUILDERS' PROGRESSIVE LOAN
ASK US FOR COMPLETE DETAILS
GILLESPIE, HART & CO. LTD.
Established 1911
611 Fort St. Phone G1181

ANY REQUEST FOR A MORTGAGE appreciated. Pemberton, Holmes Ltd. 625 Fort St. G8124.

ADVICE AND INFORMATION ON mortgage loans given without obligation. Ted Hawkes & Co., 1815 Douglas. G8175. tf

FUNDS ON HAND AND IMMEDIATELY AVAILABLE FOR MORTGAGE LOANS
Large and small amounts, low interest, quick decisions, reasonable charge. N.H.A. applications received. Agreements and mortgages purchased
P. R. BROWN & SONS LTD.
1112 Broad St. Phone G7171
tf

DON'T BORROW MONEY
To pay for your car repairs, overhauls, etc. Use Gladwell Motors Budget Plan. No down payment; up to 15 months to pay. tf

A HOME OF YOUR OWN
THROUGH A K & S LOAN
National Housing Loans, repayable monthly over 10, 15 or 20 years at new low rates.
KER & STEPHENSON LTD.
909 Government St. Phone G4127

Unexpected Emergency?
Borrow $20 to $1,000
at
NIAGARA
QUICK, COURTEOUS SERVICE. NO ENDORSERS NEEDED. REDUCED RATES. LOANS ARE LIFE INSURED AT NO EXTRA COST.
NIAGARA
FINANCE COMPANY LIMITED
E. C. Norvig, Mgr. W. H. Brown, asst.
Room 101, 1006 Government St.
E5431

Real Estate

74 ACREAGE

GORDON HEAD ACREAGE—HIGH LOcation. Desirable for building sites. On transportation. Available in one to five-acre blocks. Coulson 98K. 6-65

9½ ACRES—EAST SOOKE ROAD. SMALL creek, electricity, 100 yards from the sea. Ideal for summer cottage. Well timbered. G3629. 2-66

LOTS FOR SALE

PLAN TO BUILD ON ONE OF THESE

Large, level, cleared lot, Esquimalt	$ 450
Close to Gorge water, big lot	450
In High Quadra, 100'x186' Magnificent view and high location	750
Oak Bay, close to Uplands	900
Oak Bay, cleared level lot, 55 feet frontage	1,050
Landscaped lot, near Rockland Ave.	1,600
One of the finest sites in Victoria, sea and mountain views	2,750
Good business location on Esquimalt Road, 60'x130'	500

KER & STEPHENSON LTD.
909 Government St. Phone G4127

76 FARMS for SALE

SAANICH FARMS
NOT 10 MILES OUT
AN ATTRACTIVE PROPERTY WITH panoramic view of the Strait. Has up to six acres of cleared land, with some good fertile bottom land, also some lighter soil suitable for strawberries and other fruits. Ample water supply for domestic and stock purposes. A well-kept home with four rooms and bathroom. Also garage, workshop and small barn $6500
5-ACRE FARM. OWNER RETIRING having made a comfortable living for many years. It is laid out with cane, bush and tree fruits. Buildings consist of five-room home, a barn for horse and cow and sheds for fruits, etc. An exceptional view and an attractive setting $7000
Ask for Mr. Watson at
KER & STEPHENSON, LTD.
909 Government St. G 4127
Night Phone, Keating 88Q

78 BUSINESS OPPORTUNITIES

FAIRFIELD NINE-ROOM HOME
Ideal location and well planned for guest house purposes.
Four rooms and large hall with open fireplace down and five bedrooms up.
Full basement with automatic oil hot air heat.
Garage from lane at rear.
House needs decorating, but otherwise is in sound structural condition.
PRICE
$8000
THE ROYAL TRUST COMPANY
1202 Government St. E4126
MEMBER REAL ESTATE BOARD OF VICTORIA
3-67

GENERAL STORE
Situated in thriving country district. Gross turnover $19,000 for 1946. Equipment includes two gas pumps, compressor, battery charger, new Toledo scales, ice cream and meat frig's. Living quarters consist of three-room cottage with bathroom.
PRICE $12,600
Including stock valued at approx. $8,000
For further information see
ALFRED CARMICHAEL & CO. LTD.
1216 Broad St. G 7341
x

BUSINESS OPPORTUNITIES
(Continued)

WAREHOUSE
Two-story brick building, 34 feet by 100 feet. Situated on lower Yates Street in the heart of the wholesale district. Rear access to lane. Freight elevator.
EARLY POSSESSION
PRICE
$15,000
THE ROYAL TRUST COMPANY
1202 Government St. E4126
Member Real Estate Board of Victoria

A REAL GOOD BUSINESS
A LADIES' WEAR STORE with modern fixtures and up to date stock, doing a wonderful turnover with nice quarters in the rear with furniture. For full particulars contact MR. L. B. CURTIS. NO INFORMATION GIVEN OVER 'PHONE. Price, including stock $6500
PEMBERTON, HOLMES LTD.
625 FORT ST.

GROCERY STORE BARGAIN
EXCLUSIVE — Owner leaving city and offers for quick sale, at reduced price, a well-established GROCERY and CONFECTIONERY STORE, with gasoline pump. FOUR-ROOM (partly furnished) living quarters. GOOD SALES TURNOVER. REASONABLE RENT ON LEASE
IMMEDIATE POSSESSION $3750
See Mr Beasley — Evenings E3225
GILLESPIE, HART & CO. LTD.
611 Fort St. Phone G1181
tf

LISTINGS WANTED

HAVE CASH CLIENT FOR GOOD BUNgalow, five or six rooms, nice part of Oak Bay. Will pay up to $12,000. Also another client for six rooms in Oak Bay, frame type. Will go to $9,000 cash. See Mr. Bagshawe, B.C. Land, G4115. 6-69

81 PROPERTY for SALE

$3,500 CASH WILL HANDLE
BALANCE AS RENT
NEW ARCHITECT-PLANNED HOME containing large living-room with open fireplace, through hall, three large bedrooms and kitchen, breakfast nook, laundry room and double garage, three-piece bathroom with separate shower. Situated on 1 1-3 acres of good land with unobstructed view. The house is exceptionally well built, galvanized nails only have been used; 2-inch T. & G. sub floor, copper piping and numerous other features not often seen in house construction. The house is not quite finished but the owner is forced to sell owing to ill health. Act quickly. Exclusive listing.
Please ask for Mr. Forrest
at
KER & STEPHENSON LTD.
909 Government Street
After office hours phone Colo. 169H

SOOKE
Attractive cottage in excellent condition. Living-room with fireplace, good sized kitchen with pantry. Bedroom and 3-piece bathroom. Small room attached can be used as bedroom. Good view of the sea. Possession 10 days.
PRICE $4200

TURKEY FARM
20,000 lbs. sold last year. Fully equipped and highly profitable commercial hatchery and rearing plant. Air-conditioned brooder houses for 1,500 birds, electrically operated hatchery for 4,200 birds. Owner's cottage of four rooms and furniture. Electric light, good water supply. 20 mixed fruit trees. 90 acres with ample wood supply. PRICE, including all equipment $9000
Stock extra.
Exclusive agents
ALFRED CARMICHAEL & CO. LTD.
1216 Broad Street G 7341
Member Victoria Real Estate Board
x

83 HOUSES WANTED

A CLIENT HAS TO HAVE A 3-BEDroom home in Oak Bay with large basement. If you want to sell phone Ted Hawkes & Co. Ask for Mr. Hinde. G8175; evenings, B1493. tf

WANTED FOR A CASH CLIENT ANXIous to get settled, a four-room small home, with or without basement, up to $5,000; located on the east side of Richmond. For a quick cash sale call Mr. Hauptfleisch at G 8175. Ted Hawkes & Co., 1815 Douglas.

WANTED IN QUADRA DISTRICT — A four-room modern bungalow with full basement and furnace. Client will pay up to $7,000 for suitable home. Client desires quick action. Please call Mr. McVey, at Ted Hawkes & Co. Phone G8175; evenings, E4227. tf

WANTED—FOUR-ROOM HOMES FOR cash clients. Close in; not necessarily modern, but sound construction; price range, $4,000 to $5,500. Please call Mr. Thorneloe, G8175; evenings, B3201. Ted Hawkes & Co., 1815 Douglas St. tf

WANTED IN OAK BAY—A 4 OR 5-room bungalow for a cash client. If you have one for sale phone Ted Hawkes & Co. Ask for Mr. Hinde, G8175; evening, B1493. tf

WANTED IN OAK BAY—ULTRA-MODern homes; price range, $10,500 to $11,000; for cash client; five rooms; good location. Please call Mr. Thorneloe B3201. Ted Hawkes & Co., 1815 Douglas St. tf

WANTED—IN OAK BAY: A SEVEN OR eight-room older type home, with full basement and furnace. Client will pay up to $7,000 for suitable home. Please call Mr. McVerry at Ted Hawkes & Co., G8175, evenings E4227. x

ALL CASH
We have cash buyers waiting for houses in Oak Bay, Fairfield, Foul Bay, Esquimalt and other parts of Victoria. For quick sale, let us have particulars of your property
THE B.C. LAND
And Investment Company Ltd.
922 Government St. Phone G4115

84 HOUSES for SALE

I REGRET OWING TO LEAVING THE city very shortly I must sell my home. The home, situated in one of the best residential districts in Victoria, was completed one year ago of the best material and workmanship. It is a large family size six-room home . . . ultra modern. Some of the features are . . . all-electric kitchen, utility room, fine bathroom, cosy den, large, beautifully finished master bedroom and two pretty smaller bedrooms. The living-room has everything and overlooks a commanding view. The floors are oak and the heating is convenient Oil-O-Matic. There are many built-in fixtures throughout the house and a separate garage. The house could not be duplicated for what I am asking . . . $13,250. Private sale only, please. For an appointment to view, please phone G1073. 3-66

HOUSES FOR SALE
BUSINESS OPPORTUNITIES
INSURANCE
LOANS MORTGAGES
THOMAS & COMPANY
1330 ESQUIMALT RD. B4713
tf

84 HOUSES for SALE
(Continued)

AUTOMATIC OIL, $10,750. BRAND new, ultra-modern six-room bungalow, Oak Bay. Immediate possession. Apply owner, 763 Hampshire Road 2-65

FOR SALE—FOUR-ROOM BUNGALOW with waterfrontage. Under $5,000. Eight years old. Phone E5512. x

FOR SALE—SIX-ROOM BUNGALOW, IN excellent condition. Near shopping centre and school. No agents. Phone E8658. 6-65

FIVE-ROOM NEW STUCCO BUNGALOW—WALKING DISTANCE. Large living-room with fireplace, proper dining-room, Dutch kitchen with linos, four-piece Pembroke, two good-sized bedrooms, parquet floors, copper piping. Full cement basement. HOT WATER HEATING, laundry trays. A COMPLETE MODERN HOME, ready to walk in. PRICE $8250
Terms

ESQUIMALT—NINE-ROOM FULLY FURNISHED HOUSE. Three choice rooms for owner. Revenue, $120 per month. Taxes $97. On transportation. PRICE $7950

GROCERY AND CONFECTIONERY—Living quarters. Monthly turnover, $1,800. Lease, $30 a month. PRICE $5500
(Stock at invoice.)

LANGLEY REALTY COMPANY
216 Central Bldg. E5025
(After hours, E9230.)

FINANCIAL SURVEY
LIMITED

OAK BAY

$11,500—Near the Uplands. A grand five-room stucco bungalow, situated on a large corner lot. This home has everything that the discriminating purchaser requires. Automatic oil heat, wired for electric range. Monel boiler and all-copper piping. Hardwood floors throughout.

$8400—WITHIN FOUR MILE CIRCLE—Two acres of excellent land plus a new four-room shake bungalow with full cement basement, large cabinet kitchen. This property has chicken houses with accommodation for approximately 500 birds with water and light laid on. An excellent small farm, right on transportation.

$5900—BURNSIDE RD. — Four-room white siding bungalow, attached garage, utility room and hot-water heat. Large modern kitchen, copper plumbing. Immediate possession.

319-20 SCOLLARD BUILDING
B 1012 or E 4544
Nights: Mr. Rogers, G 8806 or Mr. Kirkpatrick, E 7332

INVESTMENT

Two new, well built stucco stores. Side-by-side. Now rented for $125 per month, net revenue $105.
$11,000
Or near offer
City—Near School and Transportation
BUNGALOW, 7 ROOMS
Living-room with fireplace. Cabinet kitchen. Wired for electric range. Basement, furnace, rumpus room. Garage, two nice lots. Fruit trees, shrubs, lawns. EARLY POSSESSION.
$9450
J. H. Whittome & Co.
LIMITED
E 9212 1012 BROAD ST.

CLOSE IN

FIVE-ROOM BUNGALOW — All redecorated. Full cement basement with new H.A. furnace. This house is in good shape. Very quick possession. Close to school and bus. 10 minutes walk to town. Terms arranged. Price $6300
FLEMING GARDNER CO.
304 SCOLLARD BLDG. G 7741
Night, B 4697

HUMBER HOMES

Six-room home with three bedrooms up. Near the Jubilee Hospital. Two rooms rented for $40 per month. Fruit trees $4200
Six-room bungalow. Living-room with fireplace. Dining-room, three bedrooms, large kitchen. Full basement with hot-air furnace. Nice garden. Cash $3,000. A sacrifice at $4950
Attractive bungalow of four rooms and dinette. All large rooms and about ½ acre of exceptional grounds. Hot air; full basement. Surrounded by lovely homes. A lovely secluded home $5950
OAK BAY
Well built seven-room semi-bungalow $9450
Full Particulars at
H. A. Humber Ltd.
613 View Street Phone E 8252
After Hours Call G 6394

Vernon Martin & Co.

739 VIEW ST. B 4264
GORGE DISTRICT
$6950—Here is the type of bungalow which we are pleased to offer and also the type in biggest demand today, being only seven years old and of modern design. It is of first-class stucco construction and comprises entrance hall, large living-room with fireplace, two bedrooms, cabinet kitchen, four-piece bathroom. Cove ceilings throughout, full cement basement, garage, hot-air heating. Quick occupancy, owner moving east. Ask for Mr. Winter. Listing No A-381.
Vernon Martin & Co.
739 VIEW ST. B 4264
Evenings:
W.L. Clarke E5081; R. G. Winter E3308

H. A. ROBERTS LIMITED

$1500—DOWN. Five rooms on one floor. Close in. Entrance hall, two bedrooms, three-piece bathroom, living-room with open fireplace, cabinet kitchen, range and new heater included. Large lot, abounding in ripening fruits and vegetables, well stocked with flowers and shrubs. Approximately eight cords wood, and one ton coal included. Exclusive listing $4000
Evenings G 8639

SEVEN ROOMS—Very substantial and desirable older-type home in good district. Living-room, dining-room, modern cabinet kitchen, standard bathroom, four fine bedrooms, two down and two up. Full cement basement with two-car drive-in garage. Duroid roof. Fine lot with lawn and flowers front and back. Excellent condition inside and out. Special price on terms $6350
Evenings G 8639

ONE ACRE
HOT-WATER HEATING
Three-year-old white cedar shake bungalow, situated on one acre of arable land, close to all facilities on a main highway, within four miles of city centre. Large living-room with open fireplace and hardwood floors. Modern cabinet kitchen. Two bedrooms and Pembroke bathroom. Full cement basement with laundry tubs and furnace. Separate garage. Good vegetable garden and over two dozen assorted fruit trees. Chicken house. City light and water. Price $7900
Evenings B 4157

$10,000—FAIRFIELD — Near Cook and Moss. Eight-room home on large lot, 44x239. Modern kitchen, breakfast nook, and stove. Three bedrooms down, two up. Bathrooms up and down. Laundry tubs. Hot-air piped furnace with stoker, and garage in basement. Large and small fruits, in large garden. All in excellent condition. Terms if desired.
Evenings G 8672

H. A. ROBERTS LIMITED
1712 DOUGLAS ST. (Opp. "The Bay")
Phone B 2197
"WE COVER BRITISH COLUMBIA"

THE B.C. LAND
& INVESTMENT AGENCY LTD.
Established 1863

OAK BAY
SIX-ROOM BUNGALOW
In an excellent location, south of the Avenue and close to the Montrey School. A substantially built bungalow of the older type in very good condition throughout. Entrance hall to large attractive living-room with open fireplace, guest-size dining-room, roomy kitchen and pantry. Through hall to THREE NICE BEDROOMS with large closets and three-piece bathroom. Full cement basement, laundry tubs, and HOT-WATER HEATING PLANT. Well kept, fenced lot with nice garden and lawns. Quick possession $8300

AMIDST OAKS
Charming location; Saanich, close in. Surrounded by expensive houses on large grounds. Delightful 7-room stucco bungalow with 2 bedrooms and bathroom down. One large and 1 small bedroom up, also with bathroom. Well built; lovely grounds; high location, away from sea breezes. Going for $13,000

OFFICE BLOCK
Centrally located office building; 3 stories; a very good building of pleasing exterior appearance. Ideal for club or some public institution. Rents are low; no leases. To the investor it should prove interesting. For price and further details please apply this office.

REAL VALUE
In this six-year-old cedar shake bungalow. Six fine rooms on the ground floor; parquet floors in hall; big living-room; guest-size dining-room; den finished in knotty pine. Rumpus room in basement; hot-water heated. Three lovely lots; oak trees. Landscaped garden. Believe a bungalow of this quality and size could not be replaced today for less than $14,000. YOU CAN MOVE IN RIGHT AWAY on payment of $12,600
Ask for Mr. C. R. V. Bagshawe
922 GOVERNMENT ST. G 2115

Finance Corporation
(LOVATT) LTD.
212 JONES BLDG. 723 FORT ST.
Phone G 4159

$6300—A FINE FAMILY HOME OF SIX ROOMS IN THE GORGE DISTRICT. Good-size living-room with open fireplace, dining-room and kitchen down. Three good-size bedrooms up. Full cement basement with hot-air furnace. This home is in A-1 shape, situated on a good lot with a nice garden and a number of fruit trees. Close to transportation and schools.
Call Mr. Bawden

$7900—SEVEN-ROOM STUCCO SEMI-BUNGALOW in good condition with full basement, hot-air heat and attached garage. On 2½ acres, there's cows, chickens, fruit trees and outbuildings. This is your chance to get away from the high cost of city-living and yet have every convenience. School and shops close by. Taxes $54, only five miles from Victoria. Immediate possession, easy terms arranged.
Call Mr. McGillivray

$11,500—ULTRA-MODERN FIVE-ROOM HOME, situated on a lovely large lot. Home consists of lovely entrance hall, large living-room, dining-room, cabinet kitchen, two fine large bedrooms and four-piece bathroom. A grand basement with fireproof garage and laundry room. This home must be seen to be appreciated. IMMEDIATE POSSESSION.
Call Mr. Green
Evenings Phone G 2117 or E 0189

GORGE DISTRICT

Five-room bungalow in splendid condition. Full basement with H.W. heating. Lovely garden and greenhouse. Lot 200 feet. Well worth seeing. Price $7500
JOHNSTON & CO. LTD.
Established 1903
1314 BROAD ST.—E 5242. Eve., E 9113

K. & S.
Ker & Stephenson
LIMITED
GIVE GENEROUSLY TO THE SALVATION ARMY RED SHIELD APPEAL

A HOME AND AN INCOME COMBINED
A six-room home near the Jubilee, with two rooms rented at $40 monthly. Four rooms available for owner. Taxes only $50. Clear title. Price, including some furniture is only $4500

INSULATED HOME OF FOUR ROOMS
A cedar siding bungalow standing on a large lot. Only five years old and insulated. Living-room, kitchen, two bedrooms, bathroom, full cement basement with hot-air pipe furnace $5750

SIX ROOMS AND CLOSE IN
This six-room home is close to the centre of the city. Has Duroid roof and stucco finish. Living-room, dining-room, kitchen and three bedrooms. Full cement basement. Immediate possession $6300

ROOMY HOME REDECORATED
In the Rockland Ave. district this five-room home has just been redecorated inside. Large living-room, dining-room, kitchen and 2 bedrooms. Bathroom with separate toilet. Through hall. Very roomy cupboards. Nice garden and garage. Exclusive and real value at $8500

FAIRFIELD HOME NOW REDUCED
Only two years old this stucco home is near the sea. Large living-room with fireplace and built-in bookcases, Dinette and attractive kitchen. Two large bedrooms and four-piece Pembroke bathroom. Through hall, hardwood floors, utility room. Extra room in basement. Excellent condition $9000

WELL PLACED IN SECLUDED GARDEN
In Oak Bay, south of the Avenue. A five-room stucco home with through hall, living-room, large dining-room, hardwood floors in main rooms, nice kitchen and two bedrooms. Pembroke bathroom. Tile sink in kitchen, and wired for electric range $9500

BUNGALOW ON DEAN HEIGHTS
This five-room stucco home is only four years old, and is in spotless condition. Duroid roof and attractive design. Hardwood floors in all rooms. Four-piece Pembroke bathroom. Full cement basement. Expensive and efficient heating plant. Lovely garden with fruit trees and an ideal location $10,000

OAK BAY HOME NOW REDUCED
This is a real value in a new attractive Oak Bay home of six rooms, located south of the Avenue. Stucco finish and insulated. Hardwood floors in main rooms, well-planned closets, cedar lined. Tiled sink in modern kitchen. Venetian blinds. Full cement basement. Garage. Now $10,000

SEVEN ROOMS NEAR UPLANDS
A good Oak Bay home of SEVEN ROOMS, in excellent location. Large living-room, dining-room, kitchen, two bedrooms and bathroom downstairs; two bedrooms and bathroom upstairs. Hardwood floors. Through hall. Duroid roof, lovely view and excellent garden $10,500

KER and STEPHENSON LTD.
Member Real Estate Board of Victoria
909 Govt. G 4127
Night Phones—E 6536 and B 3073

- RANDALL'S -
CADBORO BAY
Overlooking the bay with an unobstructed view, is this home of seven rooms. Prewar constructed with the best of material, and in perfect condition. A gardener's paradise. 1½ acres of landscaped grounds, planted to shrubs, fruits and flowers. This is worthwhile your consideration, and the price is right $12,000
Call MR. AMOS
George Randall
1309 DOUGLAS ST. G 8169
Evenings B 3248

GONZALES
Close to lovely beach. Bungalow, six rooms and nook, 1,650 sq. ft. of floor space. All large rooms. Spotlessly clean and inviting. Full basement, piped furnace, garage. This home in perfect condition inside and out. Owner must leave city for interior. Price includes many extras, including $95 fuel. Clear title. Terms. Price $6900
CENTRAL REALTY
715 VIEW ST. B 2157
Evenings G 2565 or B 3733

L. M. ROSEVEAR
& CO. LTD.
110 Union Bldg., 612 View St. G 6041

Waterfront Home
Seven-room home with approx. 150 feet of waterfront with lovely view. Has extra large living-room with hardwood floors, sunroom, separate toilet and Pembroke bath and shower, basement, furnace, etc. IMMEDIATE POSSESSION. PRICE $7000

Close-In Saanich
Seven rooms, with oak floors, fireplace, entrance hall, Pembroke bath, etc. Wired for electric range. Basement, Oil-O-Matic furnace and garage. Large lot with fruit trees, berries and shrubs. IMMEDIATE POSSESSION. PRICE $11,000
Terms—Discount for Cash

VICTORIA
Eight rooms and sun porch. Close to transportation. Basement, furnace and garage. Two suites rented, three-room suite for the owner. PRICE $6500

SAANICH
Small farm of five acres and five-room cottage. Close in on bus line. House has three-piece bath, basement, etc. Price includes cow, chickens, rabbits, etc. PRICE $7850

L. M. ROSEVEAR
& CO. LTD.
110 Union Bldg., 612 View St. G 6041

Pemberton, Holmes
FOR REAL VALUES
Our 61st Year
G8124
Contribute to the Salvation Army Red Shield Appeal

GORGE, PREWAR
$9000
One of the Gorge's finest homes and close to transportation.
A stucco bungalow of superior prewar construction. Four large rooms, with dinette. Beautiful hardwood floors, attractive open fireplace, HOT-WATER HEATING. The house is on a large lot with lawns, shrubbery, and vegetable garden.
To handle $4500
For more information please phone Mr. Alcock G 8124. Evenings Col. 1140

Pemberton, Holmes
LIMITED
625 FORT STREET

GILLESPIE, HART
& CO. LTD.

$5350—VIEW ROYAL — New, vacant, four-room bungalow and glassed-in veranda. Situated on double lot in high location. Very easy terms.
See Mr. Beasley
Evenings E 3225

$7000 — FULLY FURNISHED, six-room siding bungalow with new furnace, on quiet street in VICTORIA WEST. Older-type house, but in very good condition. Fruits, vegetables and low taxes. OCCUPANCY 30 DAYS.
See Mr. Holms
Evenings E 3818

$6950—REVENUE PROPERTY—Two-story house of seven rooms, well situated with good transportation and within walking distance of City centre. POSSESSION 30 DAYS.
See Mr. Marcon
Evenings Alb. 47-T

GILLESPIE, HART
& CO. LTD.
Member Real Estate Board of Victoria
611 FORT ST. PHONE G 1181

KENNEDY REALTY
1216 BROAD ST. E 0112

Apartment House Investment
Fine looking stucco building, located in the best part of Fairfield. Automatic hot-water heating. Four garages. The apartment has six de luxe suites. They each have living-room, through hall with hardwood floors. One bedroom and a cosy kitchen with electric range and fridg. in each. The basement has a very fine three-bedroom suite available for new owner. The returns from low rentals are satisfactory for this high grade property. Price $30,000

Profitable Guest House
Located high Fort St. It has Oil-O-Matic heating and ten furnished rooms. Dining-room and kitchen well equipped. All furniture and equipment included. The gross returns are about $9,600 per year. Immediate possession as a going concern. Big money can be made here. Price $12,500
MEMBER VICTORIA REAL ESTATE BOARD

"UPLANDS" OAK BAY
The choicest location in this beautiful residential district. We have for immediate sale a very charming six-room bungalow with a beautiful living-room and sun-room with fireplace. Automatic hot water heated and many other modern features. At the price we are quoting for a quick sale, someone is going to get a first-class well-built modern home at a bargain. Clear title. The full price $16,500
Call Mr. Smith
Office G 8169; Residence B 3298
GEO. RANDALL
REAL ESTATE 1309 DOUGLAS ST.

P. R. BROWN & SONS
LIMITED

REAL VALUE
A good location, on higher Yates Street, with excellent commercial possibilities. Good-looking home of six fine rooms, plus utility room, garage, etc. Just redecorated both inside and out. For quick sale, now reduced to $4750

GOVERNMENT ST.
Fine home of eight splendid rooms, some of which are now rented to a good tenant. Open fireplace, cement basement, hot-air furnace, and garage. A well constructed property and in excellent state of repair $8750
PARTLY FURNISHED

Jubilee Hospital Area
An exceedingly well-kept home of five rooms on main floor and two extra ones upstairs. Basement and furnace $8400

GORGE
Semi-bungalow of six very nice rooms. Cement basement, hot-air furnace and garage. Everything as clean as a new pin $4950

OAK BAY
HOT-WATER HEAT. Pretty five-room stucco bungalow in spotless condition. Hardwood floors, separate garage, nice location, south of Avenue. Possession today. Exclusive listing $8400

P. R. BROWN & SONS
LIMITED
Established 1890
Member Real Estate Board of Victoria
1112 BROAD ST. PHONE G 7171
Evenings
Mr. Prisk G 3419; Mr. Ulrich E 2526
Mr. O'Toole G 1275

WATERFRONT
Smart white cedar siding bungalow of five rooms and dinette. Part cement basement. Nearly two acres of timber. Good boating and swimming.
$5250

ISLAND HIGHWAY
Cozy four-room bungalow with full cement basement and hot-air furnace. Extra room in basement. Over two acres. Chicken houses.
$7250

CLOSE IN
Old five-room bungalow on three acres of good fertile land. Assorted fruit trees.
$5650

Newstead Realty
1014 BROAD ST. E 7195

FAIRFIELD MODERNISTIC BUNGALOW of five spacious rooms with every modern feature in today's home. Fireplace, cove ceilings, Pembroke bath. Built-in features. Spacious entrance hall and closets. Full basement. Hot-water heating. Drive-in garage. Exclusive listing. All for $13,000

GENTLEMAN'S HOME IN THE COUNTRY, situated on two acres, quite secluded. A dream bungalow of four rooms, very attractive and modern. Fireplace. Hardwood floors. Basement, furnace and garage. Mt. Douglas Park area, 3½-mile circle. Could not be duplicated today at the price of $8400

FAIRFIELD UP AND DOWN DUPLEX. Good location
Price $7450

Humphries Realty
Phone E 6111
Evenings: Mr. McMicking Bel. 138H, or Mrs. McCandless G 5855, Or Mr. Haswell E 5512

JAMES BAY
AUTOMATIC HOT-WATER HEATING
$5400
This bungalow is of the older type but has been completely modernized. There is a full concrete basement with an ultra-modern hot-water heating plant. The living-room, with fireplace, is 12x23. Two large bedrooms and breakfast room. Glassed-in porches front and back. Modern kitchen. New Johns-Manville Roof. New paint inside and out. There is real value here. About half cash will give you immediate possession of this comfortable home.
Call Mr. Hoyle or Mr. Seedhouse
Evenings E 6722 or E 8497

ISLAND INVESTMENT
COMPANY LIMITED
GROUND FLOOR, PEMBERTON Bldg.
1006 BROAD ST. PHONE G 7146-7

SPECIAL!
Five-room attractive stucco bungalow. High Quadra, on two large corner lots. Oak floors, French doors, fireplace, cabinet kitchen and garage. A really fine home at below market price.
For $7350
$4000 cash will handle
FULL PARTICULARS AT

H. A. Humber Ltd.
613 VIEW ST. PHONE E 3252
After Hours Call G 1890 or G 6304

LANGFORD LAKE
A delightful country home of five rooms. Living-room with fireplace and beautiful view of lake. Two nice bedrooms, kitchen, three-piece bathroom. Chicken house, barn. The house is situated amid 4½ acres with lovely garden. This is considered an excellent buy at $6600

STEWART CLARK & CO.
814 PEMBERTON BLDG, Phone G1923
Evenings B 1878 or E 3573

RITHET
G 1722
75 YEARS REPUTABLE BUSINESS

CITY
Another five-room modern stucco bungalow with extra room and toilet in basement, plus an expensive DOMESTIC HOT-WATER SYSTEM and window awnings. Texture plaster throughout. Drive-in garage and Duroid roof. A real smart home and good buying at $8950

NEAR TATTERSAL
Modern five-room stucco bungalow, well built and nicely laid out, utility room off kitchen. High basement with furnace and car space. Good-size rooms. About four years old, good condition and priced to sell at $8500

FAIRFIELD
Frame home of 5 good-size rooms, newly decorated inside, one block from Moss Street. Gas range and garbage burner included. Basement and furnace, etc. Duroid roof. Close to school, stores, park and transportation. Quick possession. Good buying at $6500

Rithet Consolidated Ltd.
Est. 1871
Member Real Estate Board of Victoria
1117 WHARF STREET. PHONE G 1722.
Evenings:
Mr. Belcher, G 3594; Mr. Custance, E 7930; Mr. Lovitt, G 4348

Waterfront Value
Two good four-room cottages, situated on three waterfront lots.
Immediate possession to one cottage. Ideal for the retired couple. For further details, please call at our office. No phone information.
$9500
Hagar & Swayne Ltd.
626 VIEW ST. G 4121-2-3

OIL AUTOMATIC
This five-room, two year old white stucco bungalow with full cement basement and separate garage with cement drive-in from the street is offered for sale away below replacement cost. Possession is almost immediate. This house is insulated and can be heated most economically. It is located in the city close to schools and shops and is on bus line. The front and rear lawns and garden are in and there is a nice Monterey Cypress hedge down either side of the property with a stonework retaining wall in front. The price with half cash is $8400
SWINERTON & CO. LTD.
620 BROUGHTON ST. E 7181
Established 1889

City Brokerage
Six-room home, close in. L.R., D.R., kitchen down, three nice bedrooms and bath up. Good basement. Possession 30 days.
Price (terms) $4500
The City Brokerage
1018 BLANSHARD STREET
G 5023

150 Feet Lake Frontage
Year-round residence of six rooms and bathroom. Sunroom. Cabinet kitchen. Large garden, 25 fruit trees. Boat, float and dock. Close to store, bus and school. Excellent condition.
$5500
INDEPENDENT INSURANCE AGENCIES
LIMITED
609 FORT ST. GARDEN 1351

Duplex—Like New
Walking distance, close to Quadra and Park. Up and down, double plumbing, two extra bedrooms in basement. Furnace, laundry tubs. Nice garden lot. Immediate possession. Includes oil range, gas range, etc.
Price $7900
D. D. McTavish
607 FORT ST. E 9814

TERMS
Six-room house of two stries with full basement, furnace and garage. This house is in very good condition and close to town. Can be handled with a down payment of $2,350, for a full price of $5750
Why rent! Here is a six-room stucco home in the Quadra district with fully linen basement and separate garage, situated on an extra large lot, studded with oaks. Full price $7,350. Terms arranged with down payment of only $2750
Bayne & Normington
Formerly LUMBY LTD.
111 Pemberton Bldg., (Up One Flight)
B 1121 Res., G 3884

OAK BAY
There is real quality in this eight-room house. Situated on a large lot 78x120. There is a spacious entrance hall, living-room 25x18 and dining-room 14x15½ all with finest oak floors and mahogany trim and built-in features. Kitchen and breakfast nook, two good bedrooms and bathroom. Upstairs are three bedrooms and two-piece washroom. Full basement and automatic oil heating. Nice secluded garden.
Price $16,800
CABELDU & MAY LTD.
1212 BROAD ST. E 7174

$1500 DOWN
Cute little cottage near Cedar Hill golf course, in spick-span condition. Comprises living-room with automatic oil heater (almost new). Bedroom, three-piece bathroom, kitchen and sunroom in knotty pine could be used as a bedroom. Situated on two lots with nice garden, fruit trees and garage, chicken house. Almost immediate possession.
A buy at $4950
Listing No. 590.
VICTORIA REALTY
613 YATES STREET
OFFICE PHONE E 4194
Evening Phone Mr. Laing E 7209

WATERFRONTAGE
Secluded six-room stucco bungalow, with all conveniences. Full basement and furnace. On approx. 1½ acres. 80 feet of waterfrontage. Beautifully landscaped garden.
Price $12,600
H. G. Dalby & Co. Ltd.
634 VIEW ST. (Opp. Spencer's) E 6241
Evenings, Phone W. Dalby, Colq. 136X

EVERGREEN
$13,650 — BEAUTIFUL HIGH QUADRA. Completely ultra-modern semi-bungalow. Brand new. Three bedrooms, living-room, dining-room, den. Oil-O-Matic, air conditioning. Double plumbing, four-piece. Insulated, Johns-Manville roof. Sundeck, hardwood floors. Owner forced to return to the east, so must be sold at below building cost.
EVERGREEN REAL ESTATE LTD.
723 VIEW ST. G 4013

OAK BAY
SIX-ROOM BUNGALOW ALL ON ONE FLOOR. LARGE SUN PORCH. Living-room with fireplace, dining-room with built-in buffet, kitchen, three large bedrooms, bathroom. Hardwood floors in main rooms. Full cement basement, hot-water heating. Terms.
PRICE $8300
LEACH and SPARKS
638 VIEW ST. E 4117

KING
SMALL FARM
Special. Five acres of first-class land in Saanich. Four-room frame bungalow with basement and full plumbing. Situated 10 miles from town and close to schools. Good water.
Price $5000

EXCLUSIVE
12 acres in Happy Valley. Four-room house and barn, electric light, good water supply, and four acres cleared.
Priced at $4600

MODERN
2½ acres on Happy Valley Road. Four-room, modern bungalow, five years old with light and water. Close to school. 30-days possession.
Price $6200

EXCLUSIVE
Seven-room stucco bungalow on Gorge Road. This house has been greatly reduced and is vacant and ready for immediate possession.
Price $9500

CLOSE TO CITY
Six-rom frame home with revenue and quick possession.
Price $5500
KING Realty
Member of Real Estate Board
1233 GOVERNMENT ST. B 2131-2
Evenings:
Mr. Turner E 7373; Mr. Bishop E 3557
Mr. Taylor E 1229; Mr. Sewell E 7255

Auto Display

BUICK
PONTIAC
G.M.C. TRUCKS
SALES AND SERVICE
FENDER AND BODY REPAIRS
WASHING, SIMONIZING, PAINTING
LUBRICATION AND GAS SERVICE
DAVIS MOTORS
LIMITED
General Motors Wholesale and Retail Parts Distributors
900 FORT ST. G 8154

JAMESON MOTORS LTD.
STUDEBAKER
HILLMAN
HUDSON
740 BROUGHTON

-MOTORISTS-
KNOW YOUR COSTS IN ADVANCE
Drive in today, discuss your mechanical problems with our service attendants and find out in advance how much the labor will cost.
McLEOD-LUMSDEN MOTORS LTD.
865 YATES STREET G 1144
PLYMOUTH - CHRYSLER - FARGO
SALES AND SERVICE
PARTS & ACCESSORIES

FOR IMMEDIATE DELIVERY
A New
2-Ton Ford V-8 Truck
158-Inch Wheelbase
See it at the
NATIONAL MOTORS
819 YATES STREET

WANT SERVICE?
Then Try
J. M. WOOD MOTORS
YATES at COOK
ALL TEXACO "RED STAR" PRODUCTS
Dodge - De Soto - Dodge Trucks

CHEVROLET
BIG CAR QUALITY AT LOW COST
LATEST PRICE LIST F.O.B. VICTORIA
STYLEMASTER—5 Tires

BUSINESS COUPE	$1557
5-PASSENGER COUPE	$1639
TOWN SEDAN	$1659
SPORT SEDAN	$1736
SEDAN DELIVERY	$1515

FLEETMASTER—5 Tires

5-PASSENGER COUPE	$1726
TOWN SEDAN	$1746
SPORT SEDAN	$1820

WILSON MOTORS LTD.
CHEVROLET OLDSMOBILE CADILLAC
925 YATES STREET

Maynard & Sons
AUCTIONEERS and APPRAISERS
Since 1902
Instructed by the Owners of Three Nicely-furnished Homes and Other Clients, We Will Sell at Our Salesrooms, 731-733 Johnson Street
TOMORROW
1.30
Splendid and Select
FURNITURE
Etc.
Including: Mendelssohn Piano and Stool, Drop-head Singer Sewing Machine, very nice wine-color Chesterfield Suite, nice 2-piece wine-color Chesterfield Suite, also very good Chenille-covered 3-piece Chesterfield Suite, very good natural finish flat-top Desk, very good English odd Chesterfield, Oak Sectional Bookcase, Studio Couch, Mahogany Music Cabinet, Teekwood Stand with Brass Trays, Console and Mantel Radios, 2 upholstered Occasional Chairs, chrome-tube Stools, chrome-tube Breakfast Set, nice Carpets, very good maple 6-piece Dinette Suite, dark oak Dining-room Suite, odd Buffets, large Wall Cabinet, very good J. & W. Tolley English Double-barrel Shotgun with ejectors, also other Shotguns and Rifles, almost new very pretty Bleached Bedroom Suite, pair of Twin Beds and very good walnut stain Steel Beds with Mattresses, splendid walnut and other Dressers, Chest of Drawers, Bedroom Chairs and Tables, several Breakfast Sets of Tables and Chairs, Kitchen Cabinet, Mirrors, Books and Pictures, 2 very old Bibles, very good Gold-filled Watch and a Gold Ring, all-white enamel Electric Range and a late model cream enamel Gurney Flat-top Gas Range, all-enamel Coal Range and other Ranges, Parlor Stoves, Heaters, Bicycles, 2 very good Ice Refrigerators, 2 Wood-tub Electric Washing Machines, Garden Tools, Hose, Lawn Mowers, Sinks, Basins, very nice assortment of Kitchenware Dishes, Glassware, Ornaments, a Skilsaw, Electric Vacuum Sweeper, 2 cases of Flatware, Plated and Silverware, etc.
Also Morning Sale at 10.30 of Vegetables, Poultry, large and small Iron Frame Gates, assortment of Odd Furniture, Stoves, etc.
MAYNARD & SONS - Auctioneers
731-733 Johnson Street G 5921

NOTICE OF APPLICATION FOR CONSENT TO TRANSFER OF BEER LICENSE

NOTICE IS HEREBY GIVEN that on the first day of October, 1947, the undersigned intend to apply to the Liquor Control Board for consent to transfer of Beer License No. 7632, issued in respect of premises being part of a building known as Goldstream Hotel, situate at Goldstream District, in the Province of British Columbia, upon the lands described as the Northwest part of Section Two (2), Goldstream District, Victoria Land Registration District, in the Province of British Columbia, from Clifton Ramsey Robb to us, the undersigned George William Goddard of 1271 Union Avenue, Municipality of Saanich, Province of British Columbia, and Lewis Williams of 3001 Quadra Street, City of Victoria, Province aforesaid, the Transferees.

DATED at Victoria, B.C., this 3rd day of September, 1947.

GEORGE WILLIAM GODDARD,
LEWIS WILLIAMS,
Applicants and Transferees.

British-Austrian State Of War Ends

VIENNA (Reuter)—The technical state of war between Austria and Britain was officially ended today when Sir Henry Mack, British political representative in Austria, called on Chancellor Leopold Figl and informed him of the resumption of full diplomatic relations between the two countries, Austrian sources said.

An anamoly in international relations has thus been revoved, since Britain was the only one of the Big Four powers which presumed a state of war to exist with the Austrian government. The others did not recognize the Anschluss of 1938 by which Germany took over Austria.

Recruit Africans

NAIROBI, Kenya (Reuter) — Recruiting started today for 20,000 African workers to help build the British army's huge new Middle East store depots at MacKinnon Road, on the main road and railway route to Nairobi. These stores are expected to house millions of dollars' worth of army equipment evacuated from Egypt and India.

DEPARTMENT OF TRADE AND COMMERCE

TENDER No. 3-28-25.

SEALED TENDERS enclosed in envelopes marked according to the above Tender No. and addressed to The Secretary, Canadian Commercial Corporation, (70 Lyon Street), Ottawa, Ontario, will be received until 4.00 p.m. (E.D.S.T.), on the 8th day of October, 1947, for Repairs to roof covering and Flashings, four (4) Buildings, H.M.C. Dockyard, Esquimalt, B.C., also Buildings, H.M.C.S. "Naden", Esquimalt, B.C.

Tender forms will be supplied by the Canadian Commercial Corporation upon request. No tenders will be considered unless made on such forms and all tenders shall be subject to the terms set forth or referred to in such forms.

The Plans and Specifications are on exhibition at the Offices of the Manager, Civil Engineering and Maintenance, Naval Dockyard, Esquimalt, B.C.

Each tender must be accompanied by a certified cheque on a chartered bank in Canada payable to the Receiver General of Canada, or by bearer bonds, as specified in the form of tender, for ten per cent (10%) of the amount of the tender.

All deposits so made will be returned unless, in the case of the successful tenderer, he should decline to enter into a contract for the work when requested to do so or should fail after accepting the contract to complete the same satisfactorily.

The lowest or any tender will not necessarily be accepted.

Canadian Commercial Corporation,
J. D. McCARTHY,
Secretary.
Ottawa, Canada, September 10, 1947.

SEALED TENDERS, addressed to the undersigned, and endorsed "Tender for Hull, Dredge P.W.D. No. 309 (Pelican)," will be received until 3.00 p.m., Wednesday, October 8, 1947, for the construction and delivery of wooden (creosoted) hull for Dredge P.W.D. No. 309 (Pelican).

Plans, form of contract and specification can be seen and forms of tender obtained at the office of the Chief Engineer, Department of Public Works, Ottawa, and at the office of the District Engineer, Post Office Bldg., New Westminster, B.C.

Tenders will not be considered unless made on the forms supplied by the Department and in accordance with the conditions set forth therein.

Each tender must be accompanied by a certified cheque on a chartered bank in Canada, payable to the order of the Honourable the Minister of Public Works, equal to 10 per cent of the amount of the tender, or Bearer Bonds of the Dominion of Canada or of the Canadian National Railway Company and its constituent companies, unconditionally guaranteed as to principal and interest by the Dominion of Canada, or the aforementioned bonds and a certified cheque if required to make up an odd amount.

By order,
J. M. SOMERVILLE,
Secretary.
Department of Public Works,
Ottawa, September 10, 1947.

THE CORPORATION OF THE DISTRICT OF SAANICH

MUNICIPAL VOTERS' LIST

Householders and License-holders who wish to have their names entered on the Saanich Municipal Voters' List for 1947-48 must file the necessary declaration with the Municipal Clerk, Municipal Hall, Royal Oak, not later than Friday, October 31st, 1947.

Householders and License-holders whose names appeared on last year's List and who have paid the current year's Road and Poll taxes and Licenses will automatically be placed upon the current Voters' List without making any further declaration.

Declaration forms may be obtained and completed free of charge at the Municipal Hall, Royal Oak, or at any of the following offices:

H. LETHABY or L. NEELANDS, 612 View Street.
E. E. HEATH, 625 Yates Street.
JOHN GREENWOOD, 1241 Broad Street.
H. C. HOLMES, Pemberton & Son, 625 Fort Street.

JOHN B. TRIBE,
C.M.C.

Notice Of Application For Consent To Transfer Of Veterans' Club License To Other Premises.

Notice is hereby given that on the 15th day of October next, the undersigned intends to apply to the Liquor Control Board for consent to transfer Veterans' Club License No. 538 issued in respect of certain premises situated at 1400 Broad Street, Victoria, B.C., upon lands described as Lot No. 657, Block U, City of Victoria Land Registration District, to certain premises situated at 1415-17 Broad Street, Victoria, B.C., upon lands described as Lot No. 666, Block U, City of Victoria Land Registration District, in the Province of British Columbia.

Dated at Victoria, B.C. this 11th day of September, 1947.

Naval Veterans' Branch No. 42
Canadian Legion, B.E.S.L.
per Samuel A. Norman,
Secretary.

Awarded Silver Button

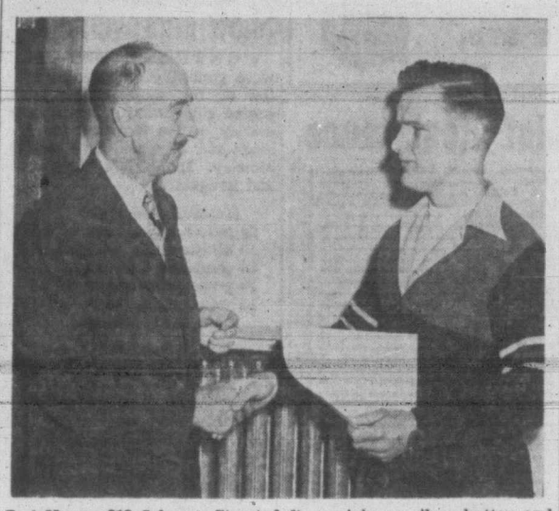

Carl Henry, 919 Johnson Street, left, receiving a silver button and certificate from Col. M. D. Robertson, chairman of the Victoria Red Cross Blood Transfusion Service. The silver button is issued to three-time donors to the Red Cross blood bank, and Mr. Henry is the first claimant for the award on Vancouver Island. He made his first donation in February and, although not scheduled to be called by the Red Cross until six months later, has donated on two occasions since. Six-time donors will receive a gold button.

Spanish Custom

Argentina's President Juan Peron, left, gives a hug and a medal to Spanish ambassador Emilio Martos in picturesque ceremony at Buenos Aires.

Communists Score British Program To Speed Exports

LONDON (Reuter) — Britain's new "one-third more for export" plan to beat the dollar famine crisis was attacked by British Communists today in a statement by the party's executive committee.

Declaring the export speech of the President of the Board of Trade Sir Stafford Cripps last Friday "a complete surrender" to demands of the Federation of British Industries and the National Union of Manufacturers, the statement said no concrete proposals were put forward for cutting overseas expenditures or the armed forces.

The program meant the abandonment of the aims for which the Labor government was elected.

"It is a program of big business, or hard-faced capitalist reaction, which turns its sharp edge against the living standards and social needs of the people, and against the requirements of productive industrial development, while making no proposals for limiting profits or cutting into the luxury incomes and fortunes of the rich," the statement said.

The Labor movement was called on to demand a complete change in the character of the government and its policy.

Poles Told Russia Will Fight U.S.

DEGGENDORF, Germany (AP)—A bullet-scarred guerrilla leader said today agents of the Communist political police openly were exhorting the Polish people to prepare for a Russian war against the United States.

The 26-year-old guerrilla captain, who gave his name as Walko Jurij, is one of 40 armed Ukrainians who entered the United States occupation zone of Germany. The Ukrainians, who describe themselves as fugitives from Communism, were disarmed and interned here by United States constabulary groups.

"We want to continue our fight against Communism," Jurij said in an interview in the guarded prison barracks. "We know America is going to have to fight Russia sooner or later and we want to help."

Jurij said that if he and his men were ordered back to Poland "we will commit suicide."

Frost Touches Large Areas On Prairies

WINNNIPEG (CP) — Jack Frost covered a lot of ground on the prairies Monday night, 23 Dominion weather bureau points reporting frost and more reporting near-frost conditions.

Coldest spot was at Fairview, Alta., where the mercury fell to 25 degrees. Generally, however, Alberta fared more warmly, only three other stations reporting temperatures of 32 degrees or less. They were McMurray, Grande Prairie and Stettler.

Elbow was low point in Saskatchewan with 30, while a number of other districts touched the 32-degree mark. Regina escaped the frost, the temperature there staying around 42.

Minnedosa registered 3 degrees of frost overnight to be low spot in Manitoba. Thirties, 31's and 32's were common in other parts.

London Lacks Milk

LONDON (Reuter) — Britain's recent drought has caused such a shortage of milk that after today thousands of Londoners will have their supplies cut for at least a month. Children and priority consumers, such as invalids, will not be affected, but non-priority adults will be reduced from two pints a week to 1 1-2.

Report 2,280 Dead, Missing As Floods Cover Japan Plain

TOKYO (AP)—Thousands of Japanese worked tonight erecting temporary dikes in an effort to stem floodwaters 20 miles north of Tokyo as unofficial estimates placed the number of dead and missing at 2,280.

Earlier incomplete United States Military Government reports had said the floodwaters, rising on the broad plain north of Tokyo in the wake of a typhoon, left nearly 1,700 Japanese dead or missing and damaged some 100,000 houses.

Newspapers said residents of Kasukabe were working feverishly on temporary dikes against advancing waters of two rivers which had ripped through their banks. Failure to halt the flood at Kasukabe would expose the eastern section of Tokyo to the onrush of water, described as three feet high in some places.

Storm damage was reported from 15 prefectures stretching over 500 miles across two-thirds of Honshu Island. Damage to homes, crops, bridges, railroads and highways was expected to total several hundred million yen (at the official rate 50 yen equal $1). Two medium-sized towns were wiped out and many villages flooded as the Tone and Arakawa rivers spilled out onto the flatlands.

Post Storm Warning On Atlantic Coast

MIAMI, Fla. (AP)—Northeast storm warnings were ordered raised from West Palm Beach, Fla., to Cape Hatteras, N.C., today as a massive tropical hurricane churned the sea about 250 miles east of West Palm Beach.

The U.S. Weather Bureau in a 10.15 a.m. advisory message, said the vast storm with winds of more than 140 miles an hour had remained nearly at a standstill during the night with the centre now near latitude 26.7 north longtitude 76.2 west.

"It is apparently moving northwestward in a direction which may indicate that it is changing its course," the advisory stated.

The area of storm winds has expanded and it now covers an area of about 400 miles in diameter.

The Weather Bureau said the intensity remained "very severe."

WAR ASSETS Bulletin

War Assets Corporation has recently opened a Sample Room at **WAREHOUSE No. 37, 1109 ALBERNI STREET, VANCOUVER, B.C.,** where materials for sale can be seen on display.

War Assets Representatives will be on the premises from 9.30 a.m. to 4.30 p.m., and it is requested that interested parties either telephone MArine 2281 and request an appointment for inspection or purchase or present themselves at the above-noted address where a representative will aid them in viewing or purchasing any desired material.

PARTIAL LIST OF MATERIALS DISPLAYED AND AVAILABLE

A considerable of OFFICE FURNITURE (in soft wood only)

DENTAL EQUIPMENT	TELEPHONES
SURGICAL EQUIPMENT	SHIPS' COMPONENTS
ELECTRICAL FITTINGS	

Watch for Further Announcements

524

WAR ASSETS CORPORATION

HOBBYISTS!
New Electric Motors
Limited Supply
¼, ½, ¾ H.P. — Moderate Prices
FOR YOUR SHORTAGE SEE OUR SURPLUS
CAPITAL IRON & METALS LTD.
1824-1832 STORE STREET G 2434-G 8441

STUDEBAKER TRUCKS
NOW ON DISPLAY
Studebaker has trucks rated from ½ ton to 16,500 lbs.
JAMESON MOTORS LTD.
740 BROUGHTON
STUDEBAKER HILLMAN HUDSON

THE SALVATION ARMY

Rails Provide Chief Resistance

NEW YORK (AP)—The stock market turned in a sluggish performance Monday as commodities resumed their upward spurt. Light selling in the fourth hour wiped out some of the narrow gains achieved by a few favorites. Several rails provided the principal resistance to further declines.

Canadian issues today were mixed. McIntyre and Hiram Walker each gained ¼ while Dome Mines was up ⅛. Distillers Seagrams was down ⅜ and Canadian Pacific dropped ⅛.

Dow Jones closing averages:

30 industrials 175.30, off 0.62
20 rails 47.69, up 0.18
15 utilities 35.20, off 0.04
65 stocks 62.92, off 0.09
Total sales, 500,000.

(By H. A. Humber Ltd.)

	Closing Bid
Allied Chemicals	184-4
American Tobacco	73-5
American Smelter	58-4
American Tel. and Tel.	159-1
American Woolen	43-5
Anaconda Copper	34
Atchison Topeka	81-6
B. and O. Railway	12-6
Bethlehem Steel	85-7
Canadian Pacific Railway	11-3
Chrysler	58-1
Con. Edison	25-1
Du Pont	187
Eastman Kodak	43-1
Erie Railroad	9-1
General Foods	38-1
General Electric	36-2
General Motors	57
Goodyear Tire	44-5
Inter. Harvester	81-2
Inter. Paper	47-4
Inter. T. and T.	10-5
Inter. Nickel	28-1
Johns-Manville	40-4
Kennecott Copper	45
Loew's Theatre	19-4
National Distillers	20-5
National Biscuit	30-2
New York Central	14-1
Norfolk and Western	59
Northern Pacific	19-6
Pacific Gas Electric	38-7
Pan American Airways	9-6
Pennsylvania Railroad	18
Proctor & Gamble	66-1
Public Service New Jersey	22-1
Schenley Distillers	30
Standard Oil California	58-4
Standard Oil New Jersey	54-7
Sears Roebuck	36
Socony Vacuum	16
Southern Pacific	42-3
Southern Railway	37-3
Texas Corp.	59-5
Union Carbide	102-7
Union Pacific	134-4
United Aircraft	21-5
United Fruit	57-2
U.S. Rubber	42-4
U.S. Steel	68-4
Hiram Walker	19-6
Westinghouse Electric	26-6
Woolworth	46-5

Mines Generally Show Improvement

MONTREAL (CP)—Mines were generally improved and a few of the more active golds posted substantial gains in moderately active trading on the stock exchange and curb market Monday. Industrials were dull and irregular.

Montreal averages:
20 industrials 118.20, off 0.10
10 utilities 76.10, off 0.10
30 combined 104.20, off 0.10
10 pulp, paper 334.90, off 1.98
15 golds 78.84, up 0.13
Total sales, 230,700.

(By James Richardson & Sons)

	Bid	Asked
Can. Invest. Fund	—	500
Can. Bank of Com.	22½	22½
Dominion Bank	26½	
Imperial Bank	27	28
Bank of Montreal	27⅛	27¼
Bank of N.S.	35½	
Royal Bank	23	23⅛
Bank of Toronto	38	39
Abitibi com.	15½	15¾
Do pfd.	19¾	20
Algoma Steel	38	39
Aluminum pfd.	27	27½
Asbestos Corp	27	27½
Bathurst A	20½	21
Bell Telephone	—	17½
Brazilian Tract.	21⅛	21½
Br. Amer. Oil	24¼	25
B.C. Power A	27	27¾
Building Prod.	29⅞	30
Bruck Silk Mills	20½	22½
Bulolo Gold	19⅛	
Can. and Dom. Sugar	21	21¼
Can. Malting	50	53½
Can. Nor. Power	9½	9¾
Can. Steamships com.	13¾	14
Do pfd.	41	42
Can. Cement	17¼	17½
Can. Breweries	22¾	22¾
Can. Bronze com.	40	42
Can. Car and Foundry com.	12	12⅛
Can. Celanese	58	60
Can. Dredge and Dock	22½	
Can. Indus. Alcohol	13	14
Can. Locomotive	23	25
Canadian Pacific Railway	14⅜	13⅜
Can. Vickers com.	33	34¼
Cockshutt Plow	11⅜	12
Comm. Alcohol	4½	5
Cons. Paper	17⅛	17¼
Consumers Glass	40	41
Crown Cork and Seal	—	42
Distillers Seag.	16¾	17
Dom. Bridge	—	32
Dom. Engineering	36	38
Dom. Fdries and Stel	—	30½
Dom. Oilcloth and Lin.	—	39¼
Dom. Woolens	12¼	12½
Dom. Steel and Coal B	13½	13¾
Dom. Stores	—	24
Dom. Tar and Chem.	—	27½
Dom. Textile	94	94¼
Donna. Paper	19¼	19½
Dryden Paper	29	29½
Eddy Paper	19¾	20
Fairchild Aircraft	2⅛	2⅛
Fanny Farmer	—	53
Fleet Aircraft	2	2⅜
Ford of Can. A	20	20½
Foundation Co.	22½	25
Fraser Co. V.T.	48½	50
Gatineau Power	19	20
Gen. Steel Wares	15	—
Gypsum Lime	13¾	14
Hamilton Bridge	7	7¼
Howard Smith	26	26¼
Imperial Oil	14⅛	14¼
Imperial Tobacco	—	15
Indus. Acept.	37	38¼
Int. Bronze Pwdr.	23⅜	24
Int. Nickel	32	32½
Int. Paper	51½	52
Intl. Pete.	12¾	13
Jamaica P.S.	13¼	13½
Lake of Woods	—	33¾
Lowney, Walter M.	12⅞	13
Maple Leaf com.	12	12½
Massey Harris com.	15	15¾
Do pfd.	28½	28¾
McColl Front. com.	25	25½
Minn. and Ont. Paper	19⅞	20
Mitchell Robt.	14⅝	14¾
Molsons Brew.	36	36¾
Moore Corp.	71	—
National Brew.	42½	45
National Drug	—	13
Nat. Steel Car	—	22½
Ogilvie Flour	27½	28
Page Hersey	30	—
Penmans Ltd.	—	67
Powell River	38	39
Power Corp.	12	12⅛
Price Bros.	58½	59¼
Quebec Power	18½	19
St. Law. Corp. pfd.	—	45
St. Law. Paper pfd.	130½	133
Sicks' Breweries	14¼	14⅝
Southam Co.	17¼	17½
South Can. Pwr.	18	—
Standard Chem.	7⅛	7½
Steel of Can.	76	77
Taylor P. & C. com.	5¾	7
Do pfd.	10	11
United Steel	8	8¼
Walker Gooderham com.	24	24¾
Westeel Prod.	28½	29⅝
Winnipeg Elec. com.	16¼	16½

Bralorne Jumps .15 To Register $11.15

VANCOUVER (CP)—Oils and mines were up slightly in forenoon trading on the Vancouver Stock Exchange Monday while industrials edged off.

McDougall Ex rose 1½ to 12, Globe was up 1 to 50 while Royal C. slid 2 to 8 and Mercury edged down 1 to 11. In mines Bralorne jumped 15 to 11.15 and Island climbed 5 to 1.60 while Congress dropped ½ to 4½. Coast Breweries fell 5 to 3.05 in industrials.

Vancouver averages:
20 golds 59.10, up 0.21
10 base metals 73.58, unchgd
15 oils 111.45, up 0.22

(By Mara, Bate & Co. Ltd.)

	Bid	Asked
OILS—		
Anaconda	8	9
Anglo-Canadian	133	—
A.P. Con.	12	—
C. and E. Corp.	250	254
Calmont	39	—
Commoil	33	—
Commonwealth	40	45
Dalhousie	36	—
Foothills	240	260
Highwood Sarcee	11	15
Home Oil	380	385
McLeod	5	7
Mercury	9	11
McDougall Segur	11	12
Model	23	—
British Dominion	21	—
National Pete.	20	—
Okalta	75	80
Globe	50	53
Pacific Pete	90	95
Royal Canadian	7½	8
Royalite	17	17½
Vanalta	12½	14
Vulcan	21	—
Sunset	7½	—
MINES—		
Bayonne Cons.	8¼	8¾
Bralorne	1105	1115
Bridge River Con	6	7
Do. Extension	10	—
Canusa	16	17
Cariboo Gold	225	240
Congress	4½	5
Dentonia	20	21
George Copper	8	—
Golconda	—	13
Grandview	18	20
Grull Wihksne	7½	—
Hedley Mascot	109	110
Highland Belle	54	56
Island Mountain	155	175
Kootenay Belle	—	10
Minto	3½	4
Pacific E. Gold	10	—
Pacific Nickel	12¼	15¼
Utica	—	—
Pioneer Gold	380	395
Premier Border	6	6½
Privateer	38	40
Quatsino Copper	—	13½
Reeves McDonald	—	100
Reno Gold	10	12
Salmon Gold	27½	28½
Sheep Creek	107	110
Silback Premier	67	—
Silver Ridge	15	20
Surf Inlet	24	26
Taylor Bridge	50	54
Wellington	2½	3
INDUSTRIALS—		
Capital Estates	9	9½
Coast Breweries	300	305
Powell River	—	83¼
B.C. Turf	80	88

Preferred Stocks

(By T. H. Burns & Co. Ltd.)

	%	Bid	Asked
Abitibi ($1.50)	—	19⅝	20
Do. ($2.50)	—	—	37½
A-C Tel. ($50 par)	4½	51⅝	—
B.C Electric	4	102½	103½
B.C. Telephone	6	111	—
Calgary Power	4	101	103
Can. Bread	4½	103	104
Can. Bronze	5	104½	105½
Can. Celanese ($1.75)	—	38¼	40½
Can. Utilities	5	101½	102½
C.W. Nat Gas ($20 par)	4	19½	20½
Dom. Malting	5	104	105
Donnacona	4½	102¼	—
Feriman	4½	96¾	98
Gatineau	5½	109¼	110
G.S. Wares	5	105	106
Howard Smith ($50 par)	—	52¼	52½
Nat. Grocers ($1.50)	—	28¼	29
Ottawa Power	5	102¾	103
Power Corp.	6	110	111
Price Bros.	4	101	—
Simpsons	4½	103	104
Standard Chemical	5	98¼	99
Geo. Weston	4½	104½	106

TIDES

Sep	Time h.m.	Ht ft.	Time h.m.	Ht ft.	Time h.m.	Ht ft.	Time h.m.	Ht ft.
1	1.50	7.8	9.19	2.5	16.31	7.3	21.38	6.0
2	2.41	7.6	5.52	3.0	16.42	7.4	22.19	5.4
3	3.37	7.3	10.25	3.6	17.02	7.4	23.05	4.8
4	4.40	7.0	10.58	4.5	17.25	7.6	23.56	4.2
5	5.51	6.6	11.26	5.3	17.48	7.9	......	
6	0.50	3.5	7.34	6.3	11.45	6.2	18.10	8.1
7	1.48	3.0	......		......		18.24	8.5
8	2.51	2.5	......		......		18.39	8.6
9	3.55	2.0	......		......		19.21	8.7
10	4.58	1.6	......		......		20.44	8.6
11	5.54	1.4	15.54	8.0	18.00	7.7	22.40	8.5
12	6.45	1.4	15.59	7.8	19.00	7.1	......	
13	0.03	8.4	7.30	1.0	15.16	7.6	19.50	6.3
14	1.19	8.3	8.14	2.1	15.05	7.6	20.38	5.4
15	2.10	8.0	8.55	2.9	15.26	7.7	21.24	4.6
16	3.10	7.6	9.35	3.7	15.55	7.9	22.12	4.0
17	4.14	7.3	10.15	4.7	16.25	8.0	23.02	3.5
18	5.26	6.9	10.51	5.6	16.51	8.0	23.55	3.1
19	8.24	6.8	11.25	6.4	17.15	8.0	......	
20	0.49	3.0	......		17.21	8.0	......	
21	1.45	2.9	......		16.57	8.0	......	
22	2.45	2.9	......		15.06	8.1	......	
23	3.48	2.9	......		14.45	8.2	......	
24	4.45	2.9	......		15.07	8.2	......	
25	5.35	2.9	......		15.25	8.1	......	
26	6.20	2.9	......		15.30	7.8	19.45	6.8
27	7.02	3.0	......		14.58	7.6	19.55	6.3
28	0.32	7.2	7.38	3.1	14.38	7.5	20.15	5.7
29	1.24	7.3	8.11	3.5	14.45	7.5	20.45	5.0
30	2.15	7.4	8.45	3.9	15.00	7.6	21.15	4.3

Junior Golds Traded For Gains

TORONTO (CP)—A handful of junior golds traded well for good gains but stocks generally on the Toronto Stock Exchange Monday eased off mildly with the exception of the western oils where nearly all issues trading posted moderate gains.

Toronto index:
20 industrials 165.27, off 0.21
20 golds 112.62, up 0.92
10 base metals 80.83, up 0.22
15 western oils 21.79, up 0.63
Total sales, 1,791,000.

(By A. E. Ames & Co.) Sept. 15, 1947, 9 a.m.

	Bid	Asked
Alum. Co. of Canada 4½% pfd.	26½	27
Ashdown Hardware A	14¾	15
Beatty Bros. com.	37½	39
Bell Telephone	177½	178
Brazilian T. L. and P.	21¾	21⅞
B.A. Oil	25	25⅜
B.C. Power A	26½	27⅜
Bruck Silk Mills	20½	22
Burlington Steel	11⅜	11⅞
Canada and Dominion Sugar	21	21½
Canada Steamship Lines pfd.	41½	
Canadian Breweries	22½	23
Canadian Pacific Railway	13⅜	13¾
Cons. Paper Corp.	17⅛	17¼
Cosmos Imperial Mills	27	27⅞
Distillers Seagram com.	17	17¾
Dominion Bridge	32	
Ford A of Canada	20	20⅞
Imperial Oil	14	14⅛
Imperial Tobacco		15
Inter. Metal Indus 4½% pfd.	103	103½
Do. A	30½	31
Inter. Petroleum	12¾	13
Loblaw A	29½	29⅝
McColl Frontenac 4% pfd.	103	103⅜
Do. com.	25	25½
Montreal Locomotive Works	15¼	16¼
B.C. Electric Co. pfd	101¾	103½
Monarch Knitting Co. Ltd.		17
National Hosiery A	12	12½
National Steel Car		23½
Page Hersey Tubes	30	31
Powell River Co.	37¾	38¼
Russel Indus. Ltd.		14
Shawinigan W. and P.	21	22½
Sicks Breweries Ltd.	14½	
Simpson's Ltd. A	26	26½
Do. B	21¼	22
Southam Co com.	17½	
Steel of Canada pfd.		80
Steel of Canada	75½	77½
Union Gas	9¼	9⅜
United Fuel A pfd.	47½	49
Walker G. and W.	23½	24

(By Hagar Investments Ltd.)

	Bid	Asked
Akaitcho	1.05	1.10
Amalg. Larder	.70	.75
Astoria Rouyn	.13	.14
Aubelle	.18	.20
Aumaque	.32	.35
Aunor	4.30	4.50
Bear Exploration	.58	.60
Beatty	.76	.85
Beaulieu	.51	.53
Beycourt	.74	.78
Bidgood Kirkland	.23	.24
Bobjo	.16	.18
Bralorne	10⅛	11⅛
Broulan	.31	.34
Buffalo Addison	1.15	1.20
Buffalo Ankerite	3.00	3.20
Campbell Red Lake	3.00	3.10
Castel Treth	1.25	1.35
Canadian Malartic	.68	.74
C. and E. Corp	2.49	2.55
Central Patricia	1.60	1.65
Chesterville	3.10	3.25
Cochenour Willans	2.71	2.80
Coin Lake	.36	.38
Colomac	.09	.09½
Conwest	.85	.90
Cons. Smelters	82⅞	83.75
Croinor	.82	.95
Crowshore Pat	.19½	.20
Dickenson Red Lake	1.01	1.05
Dome Mines	24.25	24⅞
Donalda	1.13	1.16
Duquesne	.76	.80
East Malartic	1.81	1.85
East Sullivan	3.15	3.25
Elder	.88	.90
Eldona	1.27	1.30
Falconbridge	4.00	4.50
Francoeur	.15½	.18
Frobisher	2.45	2.55
Giant Yellowknife	6.30	6.50
Gods Lake	1.17	1.20
Goldcrest	.23	.25
Golden Gate	.22	.24
Golden Man.	21.6	2.25
Harricana	.10	.15½
Hardrock	.36	.38
Hasaga	.78	.83
Heva Cadillac	.30	.32
Hollinger	12.00	12.25
Hosco	.32	.34
Howey	.34	.35
Hudson Bay Mining	42.50	42.75
Indian Lake	.10½	.11
Inspiration	.55	.58
Inter. Uranium	.48	.49
Jason Gold	.20	.22
Joliet Quebec	.47	.50
Kerr Addison	16.00	16⅛
Kirkland Lake	1.94	1.99
Labrador	6.30	6.45
Lake Duf.	.55	.59
Lakeshore	14⅞	15.50
Lamaque	6.65	7.10
Leitch Gold	1.21	1.25
Little Long Lac	1.62	1.65
Lingman Lake	.85	.90
Louvicourt	1.72	1.75
Lynx	.10	.11½
Madsen Red Lake	3.10	3.15
Macassa	3.40	3.50
Marcus	.55	.60
Malartic Goldfields	1.75	1.80
McDonald	2.75	2.85
McIntyre	65.00	66.00
McKenzie Red Lake	.55	.56
McLeod Cockshutt	1.65	1.68
Moneta	.43	.50
Negus	2.13	2.15
Nipissing	1.37	1.50
Normetal	1.50	1.55
Northern Canada	.69½	.75
Noranda	42.50	43.50
Okalta	.75	.80
O'Brien Gold	2.15	2.20
Orlac	.28	.29
Osiska Lake	1.33	1.38
Ogama Roc.	.70	.75
Pamour Porc	1.47	1.50
Paymaster	.42	.43
Perron Gold	.91	.98
Pickle Crow	2.51	2.53
Powell Rouyn	.90	.99
Preston East Dome	2.07	2.11
Quemont	15.00	15.50
Regcourt	.20	.23
San Antonio	3.95	4.10
Senator	.61	.65
Sheep Creek	1.00	1.10
Sherritt Gordon	3.05	3.10
Sigma	8.75	9.50
Siscoe Gold	.45	.54
Sladen Malartic	.42	.43
Steeprock	2.15	2.20
Sullivan	1.98	2.10
Sylvanite	2.10	2.15
Teck Hughes	3.85	3.90
Toburn	.61	.89
Trans. Cont. Resources	.66	.69
Upper Canada	2.23	2.25
Ventures	3.35	3.80
Waite Amulet	4.50	4.55
Wright Hargreaves	3.15	3.30
Lake Wasa	.85	.90

Toronto Unlisted

(By H. A. Humber Ltd.)

	Bid	Asked
Advance	5	7
Bright Red Lake	5	7
Bravo	2	4
Cassidy	8	10
Craibbe	20	22
Columbiere	3½	5
Harper	2¼	3
Kamlac	12	15
Lake Expanse	7	10
Lassie	11	13
Lasalle	10½	12
Mate	4	6
Norcourt	6½	8
Ortona	3½	4½
Pinnacle	2	4
Rand	7	9
Redwood	4½	5½
Rich Group	6	8
Salmita	11	14
Sunbear	6½	8
Tiffany		2½
Walcoro	3	5

Salvation Army Asks Tax Exemption On Property Here

The City of Victoria has received a letter from Maj. R. Shaw, of the local social service department of the Salvation Army, appealing the taxes on the army's property at 523 Johnson Street.

Acting on the request of territorial headquarters, Toronto, Maj. Shaw wrote to the City Council that it was understood the property was exempt from taxes for the Anglican Synod of B.C. for years and that, as the Salvation Army purchased the property for the express purpose of charitable work, the army saw no difference in the work it was doing from that which the Chinese Anglican mission was doing.

"While the taxes amounting to $146, have been paid for 1947, our territorial headquarters consider that this is quite heavy for the privilege of doing social work in this city, and have requested we make direct representation to the City Council for exemption," Maj. Shaw concluded.

U.B.C. Building Draws 8 Tenders

Eight companies Monday submitted tenders to the provincial works department for construction of the agricultural engineering and mechanics laboratory on the University of British Columbia campus.

Lowest tender was submitted by H. C. Redmond, $53,200.

Other tenders were submitted as follows: Moncrieff Construction Co. Ltd., $65,841; Dawson & Hall Ltd., $59,425; Hastings Construction Co. Ltd., $58,366; Marwell Construction Co. Ltd., $53,320; Associated Engineering Co. Ltd., $54,800; G. E. Baynes, $63,627, and Armstrong and Monteith Construction Co. Ltd.; $56,000.

Airmail Rates Concern Chamber

Committees have been appointed by the Victoria Chamber of Commerce to study and report on two issues with which the Chamber is concerned, it was announced Monday by George I. Warren, secretary.

One committee will investigate current airmail rates and airmail service while the other will look into the matter of improving steamship service between Victoria and the Gulf Islands.

Serving on the airmail committee are H. A. Brown, chairman; K. L. Patton and L. E. Evenden. Appointed to the steamship committee are W. A. Pendray, chairman; F. M. McGregor, F. G. Mulliner and Duncan MacBride.

Grain

WINNIPEG, Sept. 15 (CP)—October rye on the futures market on Winnipeg Grain Exchange Monday recorded an all-time high of $4.09⅜ bid while the deferred months registered seasonal highs.

(By H. A. Humber Ltd.)

Rye—	Open	High	Low	Close
October	399-4	409-3	399-4	409-3
December	366-4	375-6	366-4	375-6
May	345-4	352-4	345-4	352

Cash Grain Close
Oats—No. 2 cw. 65, track 65.
Barley—No. 3 cw. 93, track 93.
Rye—No. 2 cw. 409-7, track 409-3.

CHICAGO (AP)—All grains moved higher on the Board of Trade Monday under light but persistent buying with a limited supply of grain for sale. While activity was not heavy, gains in most cases were substantial.

(By H. A. Humber Ltd.)

	Open	High	Low	Close
Wheat—				
September	275-4	283	275-4	280
December	276	283	276	282-4
May	274-4	280-2	273-4	279-6
July	250	257-1	249-6	257-1
Corn—				
September	261-4	265-6	259-4	265-6
December	241-4	246-4	240-6	246-2
May	235	240-2	234-2	240-2
July	227-4	234	227-4	234
Oats—				
September	119-4	121-4	119-4	120-5
December	117-2	119-2	116-5	119
May	110-5	112-4	109-7	111-7
July	101	103-2	100-6	103

Commander Denies Rumors Patricia Bay To Be Closed

Group Capt. F. R. West, commanding officer of the Patricia Bay Station, Monday denied rumors Patricia Bay may be closed as a military installation and be turned over to the Department of Transport as a civilian or commercial flying field.

Group Capt. West said nothing of that nature was mentioned at a routine conference of Northwest Command Headquarters at Edmonton which he attended recently. He said the rumors may have started from the decision to postpone from Feb. 1, 1948, the start of full-scale operations at the station.

He explained that the lack of personnel to man the station was the reason for the postponement, and as soon as the necessary manpower was available the station would be placed on a full operational basis.

Saanich Building Figures Highest In Greater Victoria

Saanich took the lead in Greater Victoria construction activities last week with permits issued for $59,675 worth of construction.

Five of the Saanich permits issued were for dwellings worth $29,800. Included in the permits was one for a commercial garage, to be constructed on Cadboro Bay Road, costing $9,000. Another permit was for two stores and two apartments worth $8,000.

Next in line was Victoria, which issued 30 permits for construction valued at $47,910. One of the permits was for a $10,000 Dominion government wharf at the foot of Erie Street, and five were for houses worth a total of $25,500.

In Esquimalt, which came third, a total of seven permits was issued for construction valued at $24,950. Six of the permits were for houses costing $24,600.

Oak Bay, last on the list, issued only four permits for construction worth $7,825. One permit was for a $7,000, six-room house and garage at 625 Transit Road.

War Assets To Sell Officers' Mess

The building containing the former officers' mess at Ogden Point Pier A, built at a cost of $2,800, is now being put up for sale, according to information received by the City of Victoria from War Assets Corporation, Montreal.

The corporation asked that the city advise it as to Victoria's interest in the purchase of the building. W.A.C. also told the city that the provincial purchasing commission and the University of B.C. had also been advised the building was up for sale and that any interest the city might have in it would be subject to the requirements of those two bodies.

CITY EGG PRICES

The following egg prices are now in effect:

To producers—	
Grade A large	40c
Grade A medium	38c
Pullets	34c
Grade B	25c
Peewees	15c
To retailers:	
Grade A large	46c
Grade A medium	44c
Pullets	40c
Grade B	31c
Peewees	20c

One Woman's Day

By NANCY HODGES

FARMER'S VIEW

A READER OF THIS COLUMN showed me a letter which she recently received from a relative in England, who is a farmer in Rugby.

And as it gave some interesting sidelights on a rural man's views on conditions over there today, she kindly allowed me to use it.

After talking of getting in the harvest, the writer noted that "crops—corn crops—this year are about average, but there will not be as much in the country, for a lot of land ploughed up during the war, has been seeded again to grass."

"Under present economic conditions in this country," he goes on, "it looks as if it will have to be re-ploughed, though many of the farmers—those who are old men with money particularly, of whom there are far too many—won't do it unless they are compelled I think, and at present the government is not contemplating compulsion."

CHANGING SPIRIT

DOUBTLESS COMPULSION WILL come if persuasion fails, he feels, and seems to think in most cases persuasion will not be enough.

"For the people have grown into something which, if it isn't really apathy, looks very much like it. It has to be seen to be realized the difference there is in the spirit abroad here today to what it was during the war," he writes.

"Then people were steady, yet on their toes; each person doing his utmost and doing it gladly. Moreover, when that was done at the job in hand, each took on a spare time job as well—A.R.P., Home Guard, Women's Voluntary Service, what you will!

"Today it's vastly altered, people want to do as little as they can, for as much as they can get; and the hard and dirty jobs—the mines, the farms, the hard factory jobs no one wants to do at all."

"GOVERNMENTITIS"

THE FARMER-WRITER evidently has no use for bureaucracy, as practiced under a Socialist government. For he goes on:

"On top of this, everything is controlled, and absolute herds of officials are pulling the strings of the said controls. There must, without exaggeration, be hundreds of thousands of them, and when you count their appendages, too, (office cleaners, paper-makers for producing their eternal forms, and so on) probably it might run near the million."

"And all these people have to be fed, clothed, housed, amused and cared for, yet they don't produce one iota of any of the necessities of life for themselves or for the good of the community."

"Everyone realizes that government is essential and there must be a number of people to govern, but this system we have is 'governmentitis' gone mad, and unless it is quickly limited it will ruin both the financial resources and the enterprise and initiative of the people. It has done much already."

ENDLESS FORM-FILLING

CANADIANS WHO COMPLAIN of red tape and form-filling in government may find comfort in the reflection that things might be a lot worse. Hear what he has to say about it:

". . . a permit has to be got for practically everything. If you want to start a business, you must get a Board of Trade permit saying it's necessary.

"If you want to mend your roof you must fill up forms saying why it's necessary. And you can't do it unless the local authority agrees and issues you a license. If you do it without, you are for the court, and the owner and the builder who did the job can both be fined £250 ($1,000) while the latter can, in addition, lose his license to carry on his business."

All that, on top of lowered food rations, coal shortages and all the other hardships they are facing, doesn't make life in Britain any easier at the moment.

And should give those of us who live in this country even greater cause for thankfulness that our lot has been cast in such pleasant places!

—that can be removed . . .
Every golfer needs the protection of our Personal Liability Policy.
Buy before you play
CAMERON INVESTMENTS LTD.
Insurance Brokers
JUSTIN V. HARBORD
All Classes of Insurance
609 YATES E 6514

STOCKS & BONDS
Investment Service
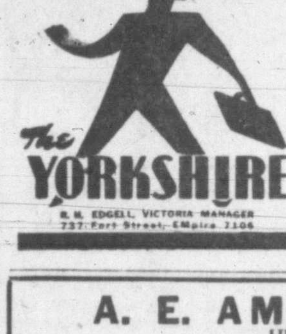

R. H. EDGELL, VICTORIA MANAGER
737 Fort Street, EMpire 7106

A. E. AMES & CO.
LIMITED
INVESTMENT SECURITIES
NEW YORK MONTREAL VANCOUVER TORONTO WINNIPEG LONDON, ENGLAND
Union Building, 1205 Government St., Victoria Telephone E 4171-2-3

H. A. HUMBER LTD.
QUOTATION SERVICE ON
STOCKS · BONDS · COMMODITIES MINES and OILS
STATISTICAL INFORMATION · REAL ESTATE AND INSURANCE
SUITE 14, ARCADE BUILDING PHONES E 1101-2

HAGAR INVESTMENTS LTD.
Stock Brokers and Bond Dealers
Central Bldg. VIEW at BROAD G-4121-22-23

INQUIRIES INVITED FOR
DOMINION, PROVINCIAL & CORPORATION BONDS
GILLESPIE, HART & CO. LTD.
Established in 1911
611 FORT ST. STOCKS — INSURANCE — BONDS Phone G 1181

For a COMPLETE HOME BUILDING SERVICE
from buying your lot to draughting of plans, financing and insuring your home, consult the
BOORMAN INVESTMENT CO. LTD.
312-3 CENTRAL BUILDING E 2133

Direct Wires to 14 Offices From Victoria to Montreal
JAMES RICHARDSON & SONS
ESTABLISHED 1857
at Government and View are at your service
Telephone Garden 1138 K. L. Patton, Resident Manager

Prospectus of Canadian Investment Fund, Ltd., obtainable from your own investment dealer
CALVIN BULLOCK, LTD.

DIGGON-HIBBEN LTD.
The Different Greeting Card
HALL MARK DOLLS
A lovely selection in a series of eight, they stand alone and each with the familiar story from the land of make-believe. What a joy to a child.

DIGGONISM
Money can be lost in more ways than won.
DIGGON'S GOV'T. ST.

Gulf Islands
CRUISE
WEDNESDAY, SEPT. 17
The Cy Peck will make the following calls:
Ganges Harbor 1½-hr. stop
Mayne Island 1½-hr. stop
Parking Space Available at Swartz Bay
Coach Sales Limited to 80 Passengers
Coaches Leave Depot 9 a.m.
Ferry Leaves Swartz Bay 10 a.m.
Arrives Back 6 p.m.
Return Fares: Ferry Only, 75¢
Information and Tickets at Coach Lines Depot
GULF ISLANDS FERRY CO. LTD.
Tel. E 1177

AIR TAXI SERVICE
WESTINGHOUSE AIRWAYS
ESQUIMALT
Phone (Victoria)
Garden 7523

WE SPECIALIZE IN TRAVEL
Cruises To the West Indies
IN DECEMBER
From $300.00 UP
TO THE OLD COUNTRY VIA PANAMA CANAL
By Air, Rail and Steamship to All Parts of the World
GEORGE PAULIN LTD.
912 GOVERNMENT ST. PHONE B 4277

SALT SPRING ISLAND FERRY SERVICE
SUMMER SCHEDULE
Effective June 15
Lv. Fulford: 8.15 a.m., 10.00 a.m., 4.00 p.m., 6.00 p.m.
Lv Swartz Bay: 9.15 a.m., 1100 a.m., 5.00 p.m., 7.00 p.m.
WEDNESDAY SERVICE ONLY
8.15 a.m. 6.30 p.m.
E 1177 E 1177
GULF ISLANDS FERRY CO.

BRENTWOOD MILL BAY FERRY
Leaves Brentwood hourly on the hour, 8.00 a.m. to 7.00. Leaves Mill Bay hourly on the half hour, 8.30 a.m. to 7.30 p.m. daily. Sundays and holidays extra runs from Brentwood at 8 and 9 p.m. From Mill Bay at 8.30 and 9.30 p.m.